

**NOTICE!!**

**These documents have been scanned!**

**Do not place un-scanned documents beneath this notice!**

**Do not remove this notice from this file!**

GPO Jacket No. 560-102  
Print Order 61540  
Rise Business Services, LLC  
Job=AZ15 5/17/2019



Box Number= AZ15060



Claim Begin-End: AMC405739-AMC405742

1 Initial Receipt



AZ15060-6

AMC405526-AMC406355

**United States Department of the Interior**  
**Bureau of Land Management**  
 LANDS/RECREATION & PLANNING  
 ONE N CENTRAL AVE  
 PHOENIX, AZ 85004 -2203  
 Phone:

Receipt

No: 2297411

Transaction #: 2369839		<b>ENTERED INTO COMPUTER</b>
Date of Transaction: 02/22/2011		
CUSTOMER:		
	PAUL SAAD PO BOX 20309 SEDONA, AZ 86341-0309 US	MAR 02 2011

LINE #	QTY	DESCRIPTION	REMARKS	UNIT PRICE	TOTAL
1	4.00	LOCATABLE MINERALS / MINING CLAIMS- NEW, UNADJUD, ONE OR MORE AUTH NOS / NEW MINING CLAIM PROCESSING FEE \$15 CASES: AMC405739/\$15.00, AMC405740/\$15.00, AMC405741/\$15.00, AMC405742/\$15.00		- n/a -	60.00
2	4.00	LOCATABLE MINERALS / MINING CLAIMS- NEW, UNADJUD, ONE OR MORE AUTH NOS / NEW MINING CLAIM LOCATION FEE \$34 CASES: AMC405739/\$34.00, AMC405740/\$34.00, AMC405741/\$34.00, AMC405742/\$34.00		- n/a -	136.00
3	4.00	LOCATABLE MINERALS / MINING CLAIMS- NEW, UNADJUD, ONE OR MORE AUTH NOS / NEW MINING CLAIM MAINT FEE \$140 CASES: AMC405739/\$140.00, AMC405740/\$140.00, AMC405741/\$140.00, AMC405742/\$140.00		- n/a -	560.00
<b>TOTAL:</b>					<b>\$756.00</b>

PAYMENT INFORMATION			
1	AMOUNT:	756.00	POSTMARKED: 02/15/2011
	TYPE:	CHECK	RECEIVED: 02/17/2011
	CHECK NO:	377	
	NAME:	PAUL SAAD ASSOCIATES PO BOX 20309 SEDONA AZ 86341-0309 US	

REMARKS

This receipt was generated by the automated BLM Collections and Billing System and is a paper representation of a portion of the official electronic record contained therein.

**NOTICE!!**

**These documents have been scanned!**

**Do not place un-scanned documents beneath this notice!**

**Do not remove this notice from this file!**

GPO Jacket No. 560-102  
Print Order 61540  
Rise Business Services, LLC  
Job=AZ15 5/17/2019



Box Number= AZ15060



Claim Begin-End: AMC405739-AMC405742

2 Correspondence



AZ15060-6

AMC405526-AMC406355

OFFICIAL COPIES: /Case Files/ /SD Read/ /Section/ /Author

December 7, 2011

In Reply Refer To:  
3800 (9310) RE  
AMC403597, AMC404026, AMC405739

CERTIFIED MAIL - RETURN RECEIPT REQUESTED No. 7011 1570 0002 0852 5400

DECISION

SAAD PAUL, KEIDER MIKE : This decision affects those claims shown  
PO BOX 20309 : in the block below:  
SEDONA, AZ 86341-0309 :

---

AMC403597, 404027, 405739, 405740  
HACKBERRY GOLD #1, #3, HAYFIELD #1, #2

---

MINING CLAIMS  
DECLARED FORFEITED

The mining claims listed above have been declared forfeited for failure to file the required maintenance fee payment or small miner's maintenance fee waiver (waiver).

Claimants are required to pay an annual non-refundable maintenance fee of \$140, or submit a waiver, on or before September 1 of each year. These requirements were established by 30 (United States Code) 28-f-k, as amended, and 43 Code of Federal Regulations (CFR) 3834 and 3835.

Our records do not show receipt of a maintenance fee payment, or waiver received on or before September 1, 2011, for the 2012 assessment year, for the claims listed above. Therefore, the claims are forfeited.

This decision does not relieve you of the liability for reclamation of all areas disturbed by your activities on lands covered by the subject mining claim(s) and/or site(s). After you complete the reclamation, you must notify the authorized officer of the appropriate surface managing agency so that the authorized officer may conduct a final site inspection and determine whether you may be released from liability.

If you fail to reclaim the land to the satisfaction of the authorized officer, the surface management agency may cite you for noncompliance under its surface management regulations.

For land administered by the Bureau of Land Management (BLM), if you fail to reclaim the land to the satisfaction of the authorized officer as required in 43 CFR Subpart 3809, BLM will issue an order of noncompliance under 43 CFR 3809.601(a). If you fail to comply with the noncompliance order, BLM may take further action under 43 CFR 3809.604. Failure to conduct reclamation is a prohibited act that may subject you to criminal penalties. See 43 CFR 3809.605(h) and 43 CFR 3809.700.

This decision may be appealed to the Interior Board of Land Appeals, Office of the Secretary, in accordance with the regulations contained in 43 CFR, Part 4, and the enclosed Form 1842-1. If an appeal is taken, your notice of appeal must be filed in this office (at the above address) within 30 days from receipt of this decision. The appellant has the burden of showing that the decision appealed from is in error.

If you wish to file a petition pursuant to regulation 43 CFR 4.21 (58 FR 4939, January 19, 1993) for a stay of the effectiveness of this decision during the time that your appeal is being reviewed by the Board, the petition for a stay must accompany your notice of appeal. A petition for a stay is required to show sufficient justification based on the standards listed below. Copies of the notice of appeal and petition for a stay **must** also be submitted to each party named in this decision and to the Interior Board of Land Appeals and to the appropriate Office of the Solicitor (see 43 CFR 4.413) at the same time the original documents are filed with this office. If you request a stay, you have the burden of proof to demonstrate that a stay should be granted.

#### Standards for Obtaining a Stay

Except as otherwise provided by law or other pertinent regulation, a petition for a stay of a decision pending appeal shall show sufficient justification based on the following standards:

- (1) The relative harm to the parties if the stay is granted or denied,
- (2) The likelihood of the appellant's success on the merits,
- (3) The likelihood of immediate and irreparable harm if the stay is not granted, and
- (4) Whether the public interest favors granting the stay.

Please include your AMC serial number(s) on all correspondence. If additional information is required, please call Rod Ebert at 602-417-9397.

/s/ Rebecca Heick

Rebecca Heick  
Group Administrator  
Lands and Minerals

Enclosure  
REbert:lm:120711

BUREAU OF LAND MANAGEMENT  
 ARIZONA STATE OFFICE  
 ONE NORTH CENTRAL AVENUE  
 SUITE 800  
 PHOENIX, AZ 85004-2203

• Sender: Please print your name, address, and ZIP+4 in this box •

First-Class Mail  
 Postage & Fees Paid  
 USPS  
 Permit No. G-10

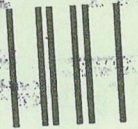

UNITED STATES POSTAL SERVICE

SENDER: COMPLETE THIS SECTION

Complete items 1, 2, and 3. Also complete item 4 if Restricted Delivery is desired. Print your name and address on the reverse so that we can return the card to you. Attach this card to the back of the mailpiece, or on the front if space permits.

Article Addressed to:  
 SAAD PAUL, KEIDER MIKE  
 PO BOX 20309  
 SEDONA, AZ 86341-0309  
 9310 RE AMC403597, AMC404026, AMC405739

COMPLETE THIS SECTION ON DELIVERY

A. Signature   Agent  Addressee

B.  C. Date of Delivery 12/10/11

D. Is delivery address different from item 1?  Yes  No  
 If YES, enter delivery address below.

3. Service Type  
 Certified Mail  Express Mail  
 Registered  Return Receipt for Merchandise  
 Insured Mail  C.O.D.

4. Restricted Delivery? (Extra Fee)  Yes

Article Number (Transfer from service label) 7011 1570 0002 0852 5400

RECEIVED OFFICE  
 2011 DEC 12 PM  
 PHOENIX, AZ

**NOTICE!!**

**These documents have been scanned!**

**Do not place un-scanned documents beneath this notice!**

**Do not remove this notice from this file!**

GPO Jacket No. 560-102  
Print Order 61540  
Rise Business Services, LLC  
Job=AZ15 5/17/2019



Box Number= AZ15060



Claim Begin-End: AMC405739-AMC405742

3 Transfers



AZ15060-6

AMC405526-AMC406355

PMR  
PO BOX 20309  
SEONA, AZ 86347

PHOENIX AZ 852  
05 NOV 2014 PM 5 L



RECEIVED  
BLM AZ STATE OFFICE

2014 NOV -6 P 3: 16

PHOENIX, ARIZONA

BLM  
AZ STATE OFFICE  
ONE NORTH CENTRAL AVE  
STE 800  
PHOENIX, AZ  
85004-4427

85004442700





Amc 405739

When recorded mail to:

Nelson Gallaher  
PO Box 1808  
Parowan, UT 84761



**QUITCLAIM MINING DEED**  
Exempt ARS 11-1134(A)(6)

This Quitclaim Mining Deed, dated October 10, 2014 - made by **PMR Exploration, LLC**, an Arizona Limited Liability Company, with a present address of PO Box 20309 – Sedona, AZ 86341 (the "Grantor") to **Nelson S. Gallaher**, with a present address of PO Box 1808 – Parowan, UT 84761 (the "Grantee");

WITNESSETH;

WHEREAS, Grantor is the owner of a certain 20 acre unpatented placer mining claim located in Yavapai County, Arizona (the "Cleator Gold #2"), to wit:

<u>Name</u>	<u>Twp/Range/Sec</u>	<u>County Recordation Information</u>	<u>BLM AMC Number</u>
Cleator Gold #2	11N -1E -23	Bk 4797 – Pg 873	AMC#405742

WHEREAS, Grantor desires to convey all of their right, title and interest in and to the "Cleator Gold #2" to Grantee;

NOW, THEREFORE, in consideration of the sum of (\$10) dollars in hand paid to Grantor, receipt of which is hereby acknowledged, and for other good and sufficient consideration, the receipt and sufficiency of which is hereby acknowledged, the parties hereto, intending to be legally bound hereby, agree as follows:

Grantor does by these presents hereby grant, bargain, sell, transfer, convey, set over, remise, release and quitclaim unto Grantee, its successors and assigns, forever, all of Grantors' right, title, interest and estate in, to and under the "Cleator Gold #2".

TO HAVE AND TO HOLD the above described "Cleator Gold #2" unto the Grantee, its successors and assigns, forever.

ENTERED  
NOV 12 2014  
BY: *fm*

PHOENIX, ARIZONA  
2014 NOV - 6 P 3: 19  
BLM RECEIVED OFFICE

IN WITNESS WHEREOF, Grantor has caused this instrument to be executed and delivered as of the day and year first written above.

THE GRANTOR  
PMR EXPLORATION, LLC  
An Arizona Limited Liability Company

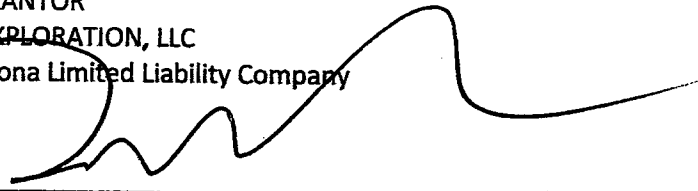
By   
Paul Saad  
Senior Manager - PMR EXPLORATION, LLC

State of Arizona  
County of Yavapai )SS.

ACKNOWLEDGEMENT

On this 2nd day of October, 2014, before me, the undersigned Notary Public, personally appeared Paul Saad of PMR EXPLORATION, LLC known to me to be the individual who executed the foregoing instrument and acknowledged the same to be his free act and deed.

My Commission Expires 6.9.17

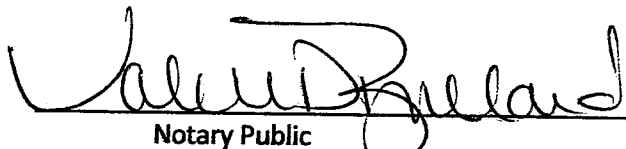
  
Notary Public

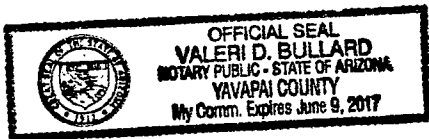

RECEIVED  
2014 NOV - 6 P 3:19  
PHOENIX, ARIZONA

**PMR EXPLORATION, LLC**

**PO BOX 20309 - SEDONA, AZ 86341**

**PHONE (928) 300-9842**

11/5/2014

**RE: Transfer of ownership**

Please find attached transfer document for the following 20 acre placer claim:

Cleator Gold #2 AMC#405742 is being transferred to:

**Nelson S. Gallaher  
PO Box 1808  
Parowan, UT 84761**

Enclosed is a check for \$10 for processing 1 claim and a copy of the recorded quitclaim mining deed.

Please mail stamped copies back to:

**PMR Exploration, LLC**

**PO Box 20309 - Sedona, AZ 86341**

Sincerely -

Paul Saad - PMR Exploration, LLC

RECEIVED  
PLM & ASSOCIATES  
2014 NOV - 6 P 3: 19  
PHOENIX, ARIZONA

RECEIPT # 3144632

**United States Department of the Interior**  
**Bureau of Land Management**  
LANDS/RECREATION & PLANNING  
ONE N CENTRAL AVE  
PHOENIX, AZ 85004 -2203  
Phone: 602-417-9200

Receipt

No: 3164632

<b>Transaction #:</b> 3257259	
<b>Date of Transaction:</b> 11/07/2014	
CUSTOMER:	
PMR EXPLORATION, LLC PO BOX 20309 SEDONA, AZ 86341-0309 US	

LINE #	QTY	DESCRIPTION	REMARKS	UNIT PRICE	TOTAL
1	1.00	LOCATABLE MINERALS / MINING CLAIMS- NOT NEW-UNADJUD, ONE AUTH NO. ONLY / MINING CLAIM MONEY RECEIVED CASES: AMC405742/\$10.00	QCD - 1	- n/a -	10.00
<b>TOTAL:</b>					<b>\$10.00</b>

PAYMENT INFORMATION			
1	AMOUNT:	10.00	POSTMARKED: N/A
	TYPE:	CHECK	RECEIVED: 11/06/2014
	CHECK NO:	1044	
	NAME:	PMR EXPLORATION, LLC PO BOX 20309 SEDONA AZ 86341-0309 US	

REMARKS

This receipt was generated by the automated BLM Collections and Billing System and is a paper representation of a portion of the official electronic record contained therein.

PMR EXPLORATION, LLC

PO BOX 20309 - SEDONA, AZ 86341

PHONE (928) 300-9842

AMC405739

10/10/2012

**RE: Transfer of ownership**

Please find attached transfer document for the following 20 acre placer claim:

<u>Name</u>	<u>Twp/Range/Sec</u>	<u>County Recordation Information</u>	<u>BLM AMC Number</u>
Cleator Gold #1	11N, 1E Sec 23	Bk 4797 - Pg 872	AMC#405741

Claim ownership is being transferred to **ROBERT R. RATLIFF**, whose address is **303 E. MULBERRY STREET - HILL CITY, KS 67642**

Attached is a check for \$10 for processing 1 claim.

Please mail stamped copy to:

**PMR Exploration, LLC**

**PO Box 20309 - Sedona, AZ 86341**

Paul Saad - PMR Exploration, LLC

RECEIVED  
PH M AZ STATE OFFICE  
2012 OCT 12 A 11:58  
PHOENIX, ARIZONA

ENTERED IN COMPUTER  
RE 12-6-12

When recorded mail to:

Robert R. Ratliff  
303 E. Mulberry St.  
Hill City, KS 67642

**QUITCLAIM MINING DEED**  
Exempt ARS 11-1134(A)(6)

This Quitclaim Mining Deed, dated October 9th, 2012 - made by **PMR Exploration, LLC**, an Arizona Limited Liability Company, with a present address of PO Box 20309 – Sedona, AZ 86341 (the "Grantor") to **Robert R. Ratliff**, with a present address of 303 E. Mulberry St – Hill City KS, 67642 (the "Grantee");

WITNESSETH;

WHEREAS, Grantor is the owner of a certain 20 acre unpatented placer mining claim located in Yavapai County, Arizona (the "Cleator Gold #1"), to wit:

<u>Name</u>	<u>Twp/Range/Sec</u>	<u>County Recordation Information</u>	<u>BLM AMC Number</u>
Cleator Gold #1	11N, 1E Sec 23	Bk 4797 – Pg 872	AMC#405741

WHEREAS, Grantor desires to convey all of their right, title and interest in and to the "Cleator Gold #1" to Grantee;

NOW, THEREFORE, in consideration of the sum of (\$10) dollars in hand paid to Grantor, receipt of which is hereby acknowledged, and for other good and sufficient consideration, the receipt and sufficiency of which is hereby acknowledged, the parties hereto, intending to be legally bound hereby, agree as follows:

Grantor does by these presents hereby grant, bargain, sell, transfer, convey, set over, remise, release and quitclaim unto Grantee, its successors and assigns, forever, all of Grantors' right, title, interest and estate in, to and under the "Cleator Gold #1".

TO HAVE AND TO HOLD the above described "Cleator Gold #1" unto the Grantee, its successors and assigns, forever.

RECEIVED  
BLM AZ STATE OFFICE  
2012 OCT 12 A 11:58  
PHOENIX, ARIZONA  
EMERGENCY COMPUTER  
RE 12-6-12

IN WITNESS WHEREOF, Grantor has caused this instrument to be executed and delivered as of the day and year first written above.

THE GRANTOR  
PMR EXPLORATION, LLC  
An Arizona Limited Liability Company

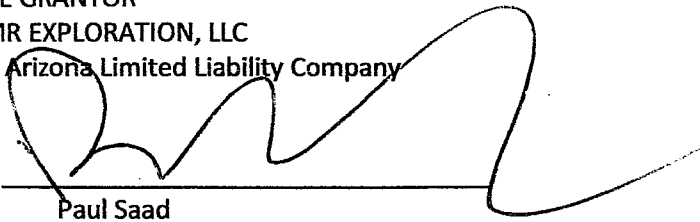
By   
Paul Saad  
Senior Manager - PMR EXPLORATION, LLC

RECEIVED  
AZ STATE OFFICE  
2012 OCT 12 A 11:58  
PHOENIX, ARIZONA

State of Arizona  
County of Yavapai )SS.

ACKNOWLEDGEMENT

On this 10<sup>th</sup> day of October, 2012, before me, the undersigned Notary Public, personally appeared Paul Saad of PMR EXPLORATION, LLC known to me to be the individual who executed the foregoing instrument and acknowledged the same to be his free act and deed.

My Commission Expires 4/29/16

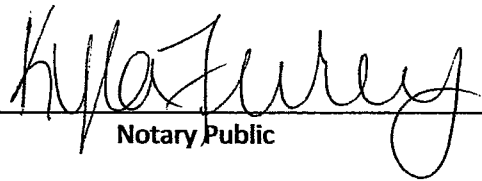
  
Notary Public

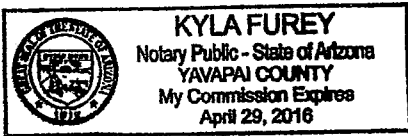

PMR EXPLORATION, LLC  
PO BOX 20309  
SEDONA, AZ 86341

PHOENIX AZ 852

11 OCT 2012 PM 2 L

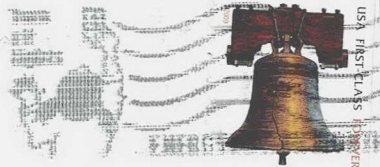

RECEIVED  
BLM AZ STATE OFFICE

2012 OCT 12 A 11: 58

PHOENIX, ARIZONA



BLM-AZ STATE OFFICE  
ONE NORTH CENTRAL AVE  
STE 800  
PHOENIX, AZ 85004-4427

85004442700





**United States Department of the Interior  
Bureau of Land Management  
LANDS/RECREATION & PLANNING  
ONE N CENTRAL AVE  
PHOENIX, AZ 85004 -2203  
Phone: 602-417-9200**

Receipt

No: 2672637

<b>Transaction #:</b> 2753873	
<b>Date of Transaction:</b> 10/15/2012	
<b>CUSTOMER:</b>	
PMR EXPLORATION, LLC PO BOX 20309 SEDONA, AZ 86341-0309 US	

LINE #	QTY	DESCRIPTION	REMARKS	UNIT PRICE	TOTAL
1	1.00	LOCATABLE MINERALS / MINING CLAIMS-NOT NEW-UNADJUD, ONE AUTH NO. ONLY / MINING CLAIM MONEY RECEIVED CASES: AMC405741/\$10.00	QCD - 1	- n/a -	10.00
<b>TOTAL:</b>					<b>\$10.00</b>

PAYMENT INFORMATION					
1	AMOUNT:	10.00	POSTMARKED:	10/11/2012	
	TYPE:	CHECK	RECEIVED:	10/15/2012	
	CHECK NO:	1023			
	NAME:	PMR EXPLORATION LLC PO BOX 20309 SEDONA AZ 86341-0309 US			

REMARKS

This receipt was generated by the automated BLM Collections and Billing System and is a paper representation of a portion of the official electronic record contained therein.

When recorded mail to:

PMR Exploration, LLC  
PO Box 20309  
Sedona, AZ 86341

*Amc 404026*  
*Amc 405354*  
*Amc 405739*

FEE  
\$5  
\$4  
\$5  
\$1  
\$10

**QUITCLAIM MINING DEED**  
exempt ARS 11-1134(A)(6)

This Quitclaim Mining Deed, dated December 19, 2011, made by Paul Saad & Mike Keider, present address of PO Box 20309 – Sedona, AZ 86341 (the "Grantors") to PMR Exploration, LLC an Arizona Limited Liability Company with a present address of PO Box 20309 – Sedona, AZ 86341 (the "Grantee");

WITNESSETH;

WHEREAS, Grantors are the owner of an unpatented placer mining claim located in Yavapai County, Arizona :

<u>Name</u>	<u>Twp/Range/Sec</u>	<u>County Recordation Information</u>	<u>BLM AMC Number</u>
Hackberry Gold #2	11N, 2E Sec 7	Bk 4785 – Pg 308	AMC#404026

WHEREAS, Grantors desire to convey all of their right, title and interest in and to the claim to Grantee;

NOW, THEREFORE, in consideration of the sum of (\$10) dollars in hand paid to Grantors, receipt of which is hereby acknowledged, and for other good and sufficient consideration, the receipt and sufficiency of which is hereby acknowledged, the parties hereto, intending to be legally bound hereby, agree as follows:

Grantors do by these presents hereby grant, bargain, sell, transfer, convey, set over, remise, release and quitclaim unto Grantee, its successors and assigns, forever, all of Grantors' right, title, interest and estate in, to and under the claim.

TO HAVE AND TO HOLD the above described claim unto the Grantee, its successors and assigns, forever.

IN WITNESS WHEREOF, Grantors have caused this instrument to be executed and delivered as of the day and year first written above.

*40 acre claim. Must reduce.*  
*No amendment received*  
*Claim closed. AT*

ENTERED INTO COMPUTER

*2/10/12 AT*

2012

BLM

RECEIVED  
BLM 12/17/11 2:17 PM

Notary Public

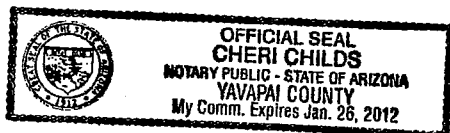

On this 10th day of December, 2011, before me, the undersigned Notary Public, personally appeared Mike Keider known to me to be the individual who executed the foregoing instrument and acknowledged the same to be his free act and deed.

My Commission Expires 6/17/2015

William R Trezise  
Notary Public

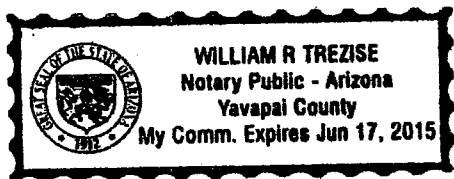

RECEIVED  
BLM 12/17/11 2:17 PM

When recorded mail to:

PMR Exploration, LLC  
PO Box 20309  
Sedona, AZ 86341



FEE  
\$5  
\$4  
\$5  
\$1  
\$10  
dy

**QUITCLAIM MINING DEED**  
exempt ARS 11-1134(A)(6)

This Quitclaim Mining Deed, dated December 19, 2011, made by Paul Saad & Associates, LLC, an Arizona Limited Liability Company with a present address of PO Box 20309 – Sedona, AZ 86341 (the "Grantor") to PMR Exploration, LLC an Arizona Limited Liability Company with a present address of PO Box 20309 – Sedona, AZ 86341 (the "Grantee");

WITNESSETH;

WHEREAS, Grantor is the owner of certain unpatented placer mining claims located in Yavapai County, Arizona :

<u>Name</u>	<u>Twp/Range/Sec</u>	<u>County Recordation Information</u>	<u>BLM AMC Number</u>
HB Gold #1	12N, 1E Sec 36	Bk 4793 – Pg 844	AMC#405354
HB Gold #2	12N, 1E Sec 36	Bk 4793 – Pg 845	AMC#405355
Cleator Gold #1	11N, 1E Sec 23	Bk 4797 – Pg 872	AMC#405741
Cleator Gold #2	11N, 1E Sec 23	Bk 4797 – Pg 873	AMC#405742

WHEREAS, Grantor desires to convey all of their right, title and interest in and to the claims to Grantee;

NOW, THEREFORE, in consideration of the sum of (\$10) dollars in hand paid to Grantor, receipt of which is hereby acknowledged, and for other good and sufficient consideration, the receipt and sufficiency of which is hereby acknowledged, the parties hereto, intending to be legally bound hereby, agree as follows:

Grantor does by these presents hereby grant, bargain, sell, transfer, convey, set over, remise, release and quitclaim unto Grantee, its successors and assigns, forever, all of Grantors' right, title, interest and estate in, to and under the claims.

TO HAVE AND TO HOLD the above described claims unto the Grantee, its successors and assigns, forever.

IN WITNESS WHEREOF, Grantor has caused this instrument to be executed and delivered as of the day and year first written above.

9000  
1111

RECEIVED  
BIRMINGHAM OFFICE  
JAN -9 PM 2:17



RECEIVED  
BIRMINGHAM OFFICE  
2012 JAN -9 PM 2:17  
BIRMINGHAM

PMR EXPLORATION, LLC  
PO BOX 20309 - SEDONA, AZ 86341  
PHONE (928) 300-9842

1/6/2012

**RE: Transfer of mining claims**

Hello -

Please find enclosed transfer documents for the following claims:

HB Gold #1 AMC#405354	20 acres
HB Gold # 2 AMC#405355	20
Cleator Gold #1 AMC#405355	20
Cleator Gold #2 AMC#405742	20
Hackberry Gold#2 AMC#404026	40 acres

Ownership is being transferred to:

**PMR EXPLORATION, LLC**

**PO BOX 20309**

**Sedona, AZ 86341**

Thank you for processing this.

Paul Saad - Senior Manager

Note: 5 claims with one transferee= \$10x5= \$50 enclosed

2012 Jan 2 PM 2:16

RECEIVED  
BUREAU OF LAND MANAGEMENT  
2012 JAN 2 PM 2:16

PMR EXPLORATION, LLC  
PO BOX 20309  
SEDONA, AZ 86341

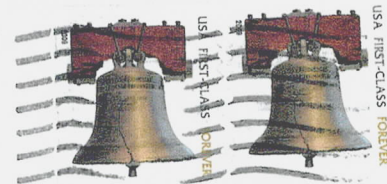
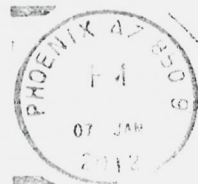

BLM  
AZ STATE OFFICE  
ONE NORTH CENTRAL AVE  
STE 800  
PHOENIX, AZ  
85004-4427

RECEIVED  
BLM AZ STATE OFFICE  
2012 JAN -9 PM 2:16  
PHOENIX, ARIZONA

850044427



**United States Department of the Interior**  
**Bureau of Land Management**  
 LANDS/RECREATION & PLANNING  
 ONE N CENTRAL AVE  
 PHOENIX, AZ 85004 -2203  
 Phone: 602-417-9200

Receipt

No: 2496529

<b>Transaction #:</b> 2573470	
<b>Date of Transaction:</b> 01/10/2012	
<b>CUSTOMER:</b>	
PMR EXPLORATION, LLC PO BOX 20309 SEDONA, AZ 86341-0309 US	

LINE #	QTY	DESCRIPTION	REMARKS	UNIT PRICE	TOTAL
1	1.00	LOCATABLE MINERALS / MINING CLAIMS-NOT NEW-UNADJUD, ONE AUTH NO. ONLY / MINING CLAIM MONEY RECEIVED <b>CASES: AMC404026/\$50.00</b>	TRANSFERS (5)	- n/a -	50.00
<b>TOTAL:</b>					<b>\$50.00</b>

PAYMENT INFORMATION					
1	AMOUNT:	50.00	POSTMARKED:	01/07/2012	
	TYPE:	CHECK	RECEIVED:	01/10/2012	
	CHECK NO:	1008			
	NAME:	PMR EXPLORATION LLC PO BOX 20309 SEDONA AZ 86341-0309 US			

REMARKS

This receipt was generated by the automated BLM Collections and Billing System and is a paper representation of a portion of the official electronic record contained therein.



**NOTICE!!**

**These documents have been scanned!**

**Do not place un-scanned documents beneath this notice!**

**Do not remove this notice from this file!**

GPO Jacket No. 560-102  
Print Order 61540  
Rise Business Services, LLC  
Job=AZ15 5/17/2019



Box Number= AZ15060



Claim Begin-End: AMC405739-AMC405742

4 Miscellaneous



AZ15060-6

AMC405526-AMC406355

**NO  
DOCUMENTS  
FOUND**

NO DOCUMENTS FOUND  
NO DOCUMENTS FOUND

**NOTICE!!**

**These documents have been scanned!**

**Do not place un-scanned documents beneath this notice!**

**Do not remove this notice from this file!**

GPO Jacket No. 560-102  
Print Order 61540  
Rise Business Services, LLC  
Job=AZ15 5/17/2019



Box Number= AZ15060



Claim Begin-End: AMC405739-AMC405742

5 Annual Filings



AZ15060-6

AMC405526-AMC406355

DEPARTMENT OF THE INTERIOR  
BUREAU OF LAND MANAGEMENT  
MINING CLAIMS

Run Date/Time: 8/27/2019

MC Maintenance Fees Paid Through the BLM Pay Portal  
(by Date Paid)

Page 137 Of 216

---

**CBS Receipt: 4540406**

Printed For Lead File # AMC405739

Agency Tracking ID: 1566496983

Assessment Year: 2020

Number of BLM Serial Nr: 1

Paid On: 8/22/2019

Total Amount Paid: \$165.00

Claim Name	BLM Serial No	Lead File No	Amount Paid
CLEATOR GOLD #1	AMC405741	AMC405739	\$165.00

**United States Department of the Interior**  
**Bureau of Land Management**  
 BUSINESS & SUPPORT SVCS DIV  
 ONE N CENTRAL AVE SUITE 800  
 PHOENIX, AZ 85004 -4427  
 Phone: 602-417-9200

Receipt	
No:	4540406

<b>Transaction #:</b> 4661357	
<b>Date of Transaction:</b> 08/22/2019	
CUSTOMER:	
REBECCA RATLIFF 303 E MULBERRY ST HILL CITY,KS 67642 US	

LINE #	QTY	DESCRIPTION	REMARKS	UNIT PRICE	TOTAL
1	1.00	LOCATABLE MINERALS / MINING CLAIMS- NOT NEW-UNADJUD,ONE AUTH NO. ONLY / MINING CLAIM MONEY RECEIVED CASES: AMC405741/\$165.00		- n/a -	165.00
<b>TOTAL:</b>					<b>\$165.00</b>

PAYMENT INFORMATION				
NOTE: Items will appear on credit card statement as "BLM O Mining Claim".				
1	AMOUNT:	165.00	POSTMARKED:	N/A
	TYPE:	CREDIT CARD	RECEIVED:	08/22/2019
	NAME:	REBECCA RATLIFF 303 E MULBERRY ST HILL CITY KS 67642 US		
	CARD NO:	XXXXXXXXXXXX1206	AUTH CODE:	296341
	NAME ON CARD:	REBECCA RATLIFF		
	SIGNATURE:	INTERNET		

REMARKS

This receipt was generated by the automated BLM Collections and Billing System and is a paper representation of a portion of the official electronic record contained therein.

DEPARTMENT OF THE INTERIOR  
BUREAU OF LAND MANAGEMENT  
MINING CLAIMS

Run Date/Time: 9/5/2019

MC Maintenance Fees Paid Through the BLM Pay Portal  
(by Date Paid)

Page 362 Of 521

---

**CBS Receipt: 4549532**

Printed For Lead File # AMC405739

Agency Tracking ID: 1567184441

Assessment Year: 2020

Number of BLM Serial Nr: 1

Paid On: 8/30/2019

Total Amount Paid: \$165.00

Claim Name	BLM Serial No	Lead File No	Amount Paid
CLEATOR GOLD #2	AMC405742	AMC405739	\$165.00

**United States Department of the Interior**  
**Bureau of Land Management**  
 BUSINESS & SUPPORT SVCS DIV  
 ONE N CENTRAL AVE SUITE 800  
 PHOENIX, AZ 85004 -4427  
 Phone: 602-417-9200

Receipt	
No:	4549532

<b>Transaction #:</b> 4670562	
<b>Date of Transaction:</b> 08/30/2019	
CUSTOMER:	
BERNICE M OWENS P O BOX 643 DOLAN SPRINGS, AZ 86441 US	

LINE #	QTY	DESCRIPTION	REMARKS	UNIT PRICE	TOTAL
1	1.00	LOCATABLE MINERALS / MINING CLAIMS- NOT NEW-UNADJUD, ONE AUTH NO. ONLY / MINING CLAIM MONEY RECEIVED CASES: AMC405742/\$165.00		- n/a -	165.00
<b>TOTAL:</b>					<b>\$165.00</b>

PAYMENT INFORMATION			
NOTE: Items will appear on credit card statement as "BLM O Mining Claim".			
1	AMOUNT:	165.00	POSTMARKED: N/A
	TYPE:	CREDIT CARD	RECEIVED: 08/30/2019
	NAME:	BERNICE M OWENS P O BOX 643 DOLAN SPRINGS AZ 86441 US	
	CARD NO:	XXXXXXXXXXXX0034	AUTH CODE: 010322
	NAME ON CARD:	BERNICE M OWENS	
	SIGNATURE:	INTERNET	

REMARKS

This receipt was generated by the automated BLM Collections and Billing System and is a paper representation of a portion of the official electronic record contained therein.

DEPARTMENT OF THE INTERIOR  
BUREAU OF LAND MANAGEMENT  
MINING CLAIMS

Run Date/Time: 8/27/2019

MC Maintenance Fees Paid Through the BLM Pay Portal  
(by Date Paid)

Page 137 Of 216

---

**CBS Receipt: 4540406**

Printed For Lead File # AMC405739

Agency Tracking ID: 1566496983

Assessment Year: 2020

Number of BLM Serial Nr: 1

Paid On: 8/22/2019

Total Amount Paid: \$165.00

Claim Name	BLM Serial No	Lead File No	Amount Paid
CLEATOR GOLD #1	AMC405741	AMC405739	\$165.00



**United States Department of the Interior**  
**Bureau of Land Management**  
 BUSINESS & SUPPORT SVCS DIV  
 ONE N CENTRAL AVE SUITE 800  
 PHOENIX, AZ 85004 -4427  
 Phone: 602-417-9200

Receipt	
No:	4540406

<b>Transaction #:</b> 4661357	
<b>Date of Transaction:</b> 08/22/2019	
CUSTOMER:	
REBECCA RATLIFF 303 E MULBERRY ST HILL CITY,KS 67642 US	

LINE #	QTY	DESCRIPTION	REMARKS	UNIT PRICE	TOTAL
1	1.00	LOCATABLE MINERALS / MINING CLAIMS- NOT NEW-UNADJUD,ONE AUTH NO. ONLY / MINING CLAIM MONEY RECEIVED CASES: AMC405741/\$165.00		- n/a -	165.00
<b>TOTAL:</b>					<b>\$165.00</b>

PAYMENT INFORMATION			
NOTE: Items will appear on credit card statement as "BLM O Mining Claim".			
1	AMOUNT:	165.00	POSTMARKED: N/A
	TYPE:	CREDIT CARD	RECEIVED: 08/22/2019
	NAME:	REBECCA RATLIFF 303 E MULBERRY ST HILL CITY KS 67642 US	
	CARD NO:	XXXXXXXXXXXX1206	AUTH CODE: 296341
	NAME ON CARD:	REBECCA RATLIFF	
	SIGNATURE:	INTERNET	

REMARKS

This receipt was generated by the automated BLM Collections and Billing System and is a paper representation of a portion of the official electronic record contained therein.

DEPARTMENT OF THE INTERIOR  
BUREAU OF LAND MANAGEMENT  
MINING CLAIMS

Run Date/Time: 9/11/2018

MC Maintenance Fees Paid Through the BLM Pay Portal  
(by Date Paid)

Page 276 Of 723

**CBS Receipt: 4244440**

Printed For Lead File # AMC405739

Agency Tracking ID: 1535240969

Assessment Year: 2019

Paid On: 8/26/2018

Number of BLM Serial Nr: 1

Total Amount Paid: \$155.00

Claim Name	BLM Serial No	Lead File No	Amount Paid
CLEATOR GOLD #2	AMC405742	AMC405739	\$155.00

**United States Department of the Interior**  
**Bureau of Land Management**  
 BUSINESS & SUPPORT SVCS DIV  
 ONE N CENTRAL AVE SUITE 800  
 PHOENIX, AZ 85004 -4427  
 Phone: 602-417-9200

Receipt

No: 4244440

<b>Transaction #:</b> 4359888	
<b>Date of Transaction:</b> 08/25/2018	
<b>CUSTOMER:</b>	
MICHAEL A KELLEY 28100 N PIERCE FERRY RD MEADVIEW, AZ 86444 US	

LINE #	QTY	DESCRIPTION	REMARKS	UNIT PRICE	TOTAL
1	1.00	LOCATABLE MINERALS / MINING CLAIMS-NOT NEW-UNADJUD, ONE AUTH NO. ONLY / MINING CLAIM MONEY RECEIVED CASES: AMC405742/\$155.00		- n/a -	155.00
<b>TOTAL:</b>					<b>\$155.00</b>

PAYMENT INFORMATION				
NOTE: Items will appear on credit card statement as "BLM O Mining Claim".				
1	AMOUNT:	155.00	POSTMARKED:	N/A
	TYPE:	CREDIT CARD	RECEIVED:	08/25/2018
	NAME:	MICHAEL A KELLEY 28100 N PIERCE FERRY RD MEADVIEW AZ 86444 US		
	CARD NO:	XXXXXXXXXXXX8292	AUTH CODE:	025680
	NAME ON CARD:	MICHAEL A KELLEY		
	SIGNATURE:			

REMARKS

This receipt was generated by the automated BLM Collections and Billing System and is a paper representation of a portion of the official electronic record contained therein.

405739

UNITED STATES  
DEPARTMENT OF THE INTERIOR  
BUREAU OF LAND MANAGEMENT

**CREDIT CARD PAYMENT**  
**For Mining Claim Maintenance Fee**

TELEPHONE SUBMISSION - ACCURACY OF THE BELOW INFORMATION IS THE RESPONSIBILITY OF THE CLAIMANT/OWNER

NAME ROBERT RATLIFF  
ADDRESS 303 E MULBERRY ST  
CITY HILL CITY STATE KS ZIP 67642  
PHONE # 785 - 216 - 0956

SEND RECEIPT TO  Above address  
 Other (Include Name and Mailing Address):

\_\_\_\_\_  
\_\_\_\_\_  
\_\_\_\_\_

AMC NUMBER 405741 CLAIM/SITE NAME CLEATER GOLD #1

1 # of Claim/Site  
x 155.00 Each  
\$ 155.00 Total Charged ER (INITIALS)  
RECEIPT # 7230527

DATE STAMP  
**ENTERED**  
AUG 10 2008  
BY: 6  
RECEIVED  
BLM AZ STATE OFFICE  
PHOENIX, ARIZONA  
2008 AUG - 8 P 2:47

\*\*\*\*\* FOR OFFICIAL USE ONLY \*\*\*\*\*  
DATE \_\_\_\_\_ INITIALS \_\_\_\_\_ VERIFIED \_\_\_\_\_

**United States Department of the Interior  
Bureau of Land Management**  
DIV OF LANDS, MINRLS & ENERGY  
ONE N CENTRAL AVE  
PHOENIX, AZ 85004 -4427  
Phone: 602-417-9200

Receipt

No: 4230527

<b>Transaction #:</b> 4345809	
<b>Date of Transaction:</b> 08/08/2018	
CUSTOMER:	
ROBERT RATLIFF 303 E MULBERRY ST HILL CITY,KS 67642-1967 US	

LINE #	QTY	DESCRIPTION	REMARKS	UNIT PRICE	TOTAL
1	1.00	LOCATABLE MINERALS / MINING CLAIMS- NOT NEW-UNADJUD, ONE AUTH NO. ONLY / MINING CLAIM MONEY RECEIVED <b>CASES: AMC405741/\$155.00</b>	2019 MAINT (1)	- n/a -	155.00
<b>TOTAL:</b>					<b>\$155.00</b>

PAYMENT INFORMATION					
NOTE: Items will appear on credit card statement as "Bureau of Land Mgmt CO".					
1	AMOUNT:	155.00	POSTMARKED:	N/A	
	TYPE:	CREDIT CARD	RECEIVED:	08/08/2018	
	NAME:	RATLIFF, ROBERT 303 E MULBERRY ST HILL CITY KS 67642-1967 US			
	CARD NO:	XXXXXXXXXXXX1206	AUTH CODE:	711675	
	NAME ON CARD:	REBECCA BAMERLIN-RATLIFF			
	SIGNATURE:				

REMARKS

This receipt was generated by the automated BLM Collections and Billing System and is a paper representation of a portion of the official electronic record contained therein.

Run Date: 09/05/17

Run Time: 02:33 PM

**DEPARTMENT OF THE INTERIOR  
BUREAU OF LAND MANAGEMENT  
MINING CLAIMS**

**MC Maintenance Fees Paid Through the BLM Pay Portal**

**CBS Receipt: 3968256**

Printed For Lead File # AMC405739

Agency Tracking ID: 1504211421

Assessment Year: 2018

Number of BLM Serial Nr: 1

Paid On: 08/31/2017

Total Amount Paid: \$155.00

Claim Name	BLM Serial No	Lead File No	Amount Paid
CLEATOR GOLD #2	AMC405742	AMC405739	\$155.00

**United States Department of the Interior**  
**Bureau of Land Management**  
 BUSINESS & SUPPORT SVCS DIV  
 ONE N CENTRAL AVE SUITE 800  
 PHOENIX, AZ 85004 -4427  
 Phone: 602-417-9200

Receipt

No: 3968256

<b>Transaction #:</b> 4078154	
<b>Date of Transaction:</b> 08/31/2017	
<b>CUSTOMER:</b>	
CHRISTINE BAKER 3880 STOCKTON HILL 103-156 KINGMAN, AZ 86409 US	

LINE #	QTY	DESCRIPTION	REMARKS	UNIT PRICE	TOTAL
1	1.00	LOCATABLE MINERALS / MINING CLAIMS- NOT NEW-UNADJUD, ONE AUTH NO. ONLY / MINING CLAIM MONEY RECEIVED <b>CASES: AMC405742/\$155.00</b>		- n/a -	155.00
<b>TOTAL:</b>					<b>\$155.00</b>

PAYMENT INFORMATION			
NOTE: Items will appear on credit card statement as "BLM O Mining Claim".			
1	AMOUNT:	155.00	POSTMARKED: N/A
	TYPE:	CREDIT CARD	RECEIVED: 08/31/2017
	NAME:	CHRISTINE BAKER 3880 STOCKTON HILL 103-156 KINGMAN AZ 86409 US	
	CARD NO:	XXXXXXXXXXXX8443	AUTH CODE: 03151R
	NAME ON CARD:	CHRISTINE BAKER	
	EXPIRES:	01/2022	
	SIGNATURE:		

REMARKS

This receipt was generated by the automated BLM Collections and Billing System and is a paper representation of a portion of the official electronic record contained therein.

UNITED STATES  
DEPARTMENT OF THE INTERIOR  
BUREAU OF LAND MANAGEMENT

405739

**CREDIT CARD PAYMENT**  
**For Mining Claim Maintenance Fee**

THIS IS A CHANGE OF ADDRESS

TELEPHONE SUBMISSION - ACCURACY OF THE BELOW INFORMATION IS THE RESPONSIBILITY OF THE CLAIMANT/OWNER

NAME ROBERT RATLIFF  
ADDRESS 303 E MULBERRY STREET  
CITY HILL CITY STATE KS ZIP 67642  
PHONE # 785 - 216-0000

SEND RECEIPT TO  Above address  
 Other (Include Name and Mailing Address):  
0956

AMC NUMBER

405741

CLAIM/SITE NAME

CLEATOR GOLD #1

1 # of Claim/Site  
x 155.00 Each  
\$ 155.00 Total Charged RR (INITIALS)

RECEIPT # 3955979

DATE STAMP

ENTERED  
AUG 28 2017  
BY: RAM

RECEIVED  
BLM AZ STATE OFFICE  
2011 AUG 24 P 1:17  
PHOENIX, ARIZO

\*\*\*\* FOR OFFICIAL USE ONLY \*\*\*\*

DATE \_\_\_\_\_ INITIALS \_\_\_\_\_ VERIFIED \_\_\_\_\_



**United States Department of the Interior**  
**Bureau of Land Management**  
 DIV OF LANDS, MINRLS & ENERGY  
 ONE N CENTRAL AVE  
 PHOENIX, AZ 85004 -4427  
 Phone: 602-417-9200

Receipt

No: 3955979

<b>Transaction #:</b> 4065748	
<b>Date of Transaction:</b> 08/24/2017	
<b>CUSTOMER:</b>	
ROBERT RATLIFF 303 E MULBERRY ST HILL CITY,KS 67642-1967 US	

LINE #	QTY	DESCRIPTION	REMARKS	UNIT PRICE	TOTAL
1	1.00	LOCATABLE MINERALS / MINING CLAIMS- NOT NEW-UNADJUD,ONE AUTH NO. ONLY / MINING CLAIM MONEY RECEIVED <b>CASES:</b> AMC405741/\$155.00	2018 MAINT (1)	- n/a -	155.00
<b>TOTAL:</b>					<b>\$155.00</b>

PAYMENT INFORMATION			
NOTE: Items will appear on credit card statement as "Bureau of Land Mgmt CO".			
1	AMOUNT:	155.00	POSTMARKED: N/A
	TYPE:	CREDIT CARD	RECEIVED: 08/24/2017
	NAME:	RATLIFF, ROBERT 303 E MULBERRY ST HILL CITY KS 67642-1967 US	
	CARD NO:	XXXXXXXXXXXX1206	AUTH CODE: 081993
	NAME ON CARD:	REBECCA RATLIFF	
	EXPIRES:	04/2020	
	SIGNATURE:		

REMARKS

This receipt was generated by the automated BLM Collections and Billing System and is a paper representation of a portion of the official electronic record contained therein.

UNITED STATES  
DEPARTMENT OF THE INTERIOR  
BUREAU OF LAND MANAGEMENT  
MAINTENANCE FEE WAIVER CERTIFICATION

242

FORM APPROVED  
OMB NO. 1004-0114  
Expires: October 31, 2016

Ame 405739

SEE INSTRUCTIONS ON PAGE 2

1. This small miner waiver is filed for the assessment year beginning on September 1, 2017 and ending on September 1, 2018.
2. The undersigned and all related parties owned ten or fewer mining claims, mill, or tunnel sites located and maintained on Federal lands in the United States of America on September 1, 2017.
3. The undersigned have performed the assessment work required by law for each mining claim listed prior to filing this waiver and understand that by filing this form, the undersigned must file an affidavit of assessment work with the Bureau of Land Management (BLM) by the December 30th following the filing of this waiver.
4. The undersigned understand that if the assessment work obligation has not yet come due under 30 U.S.C. 28 (for those claims in their first assessment year only), a notice of intent to hold reciting this condition must be recorded by the December 30th following the filing of this waiver.
5. The undersigned understand that mill and tunnel sites may also be listed on this waiver and be waived from payment of the maintenance fee, and that a notice of intent to hold for these sites is required to be filed with the BLM by the December 30th following the filing of this waiver.
6. The undersigned understand and acknowledge that pursuant to 43 U.S.C. 1212 and 18 U.S.C. 1001, the filing or recording of a false, fictitious, or fraudulent document with the BLM may result in a fine of up to \$250,000, a prison term not to exceed five years, or both.
7. The mining claims, mill or tunnel sites for which this waiver from payment of the maintenance fees is requested are:

CLAIM OR SITE NAME	BLM RECORDATION SERIAL NUMBER
1. Cleator Gold #2	Ame 405742
2.	
3.	
4.	
5.	
6.	
7.	
8.	
9.	
10.	

RECEIVED  
BLM AZ STATE OFFICE  
2017 AUG 22 A 7:42  
PHOENIX, ARIZONA

The owner(s) (claimants) of the above mining claims and sites are:

AC170 Entered  
New Address  
Address updated  
PB

Nelson S. Gallaher Nelson S. Gallaher  
 (Owner's Name - Please Print) (Owner's Signature)  
 28100 N. Pierce Ferry Rd. Meadview Az 816444  
 (Owner's Mailing Address) (City) (State) (Zip Code)

ENTERED  
AC 483/AC 170  
SEP 11 2017  
BY: PB

(Owner's Name - Please Print) (Owner's Signature)  
 (Owner's Mailing Address) (City) (State) (Zip Code)  
 (Owner's Name - Please Print) (Owner's Signature)  
 (Owner's Mailing Address) (City) (State) (Zip Code)  
 (Owner's Name - Please Print) (Owner's Signature)  
 (Owner's Mailing Address) (City) (State) (Zip Code)

(Continued on page 2)

New check  
1 ct

Also paid M/fee's on 8/31/17 RH 3968256 via Payportal.  
PB

### Customer Name Update Screen

System ID:MC

Name:

Proprietor #:

Category:

Address:

City:

State:

Zip:

UNDELIVERABLE

No Annual Reminders

Email:

Phone:

*Address Updated per 2018 vnr*

Customer details successfully saved for Customer Id 2371185

UNITED STATES DEPARTMENT OF THE INTERIOR  
BUREAU OF LAND MANAGEMENT

MC NATIONWIDE CLAIMANT LISTING  
September 11, 2017

Cust	AZ CLAIMANT	National Total
GALLAHER NELSON S PO BOX 1808 PAROWAN, UT 84761-1808	1	1

*Previous Address*

**DEPARTMENT OF THE INTERIOR  
BUREAU OF LAND MANAGEMENT  
MINING CLAIMS**

Run Date/Time: 09/13/2017 11:12 AM

**(LIVE) Serial Register Page**

Page 1 of 1

01 10-21-1976;090STAT0090;43USC1744  
 Case Type 384201: PLACER CLAIM  
 Claim Name: CLEATOR GOLD #2  
 Commodity :  
 Case Disposition: ACTIVE  
 Required Maintenance Fee: \$155.00

Total Acres  
20.000

Serial Number  
AMC405742  
Lead File Number  
AMC405739

Name & Address	Int Rel
GALLAHER NELSON S 28100 N PIERCE FERRY RD MEADVIEW, AZ 86444-1813	CLAIMANT

Mer Twp	Rng	Sec	Quadrant	District/Field Office	County
14	0110N	0010E	023	NE HASSAYAMPA FO	YAVAPAI

Act Date	Code	Action	Action Remarks	Receipt Number
02/08/2011	403	LOCATION DATE		
02/17/2011	395	RECORDATION NOTICE RECD	1	2297411
08/31/2017	782	MAINTENANCE FEE PAYMENT	2018;\$155	3968256 <i>pay part pm't</i>
08/22/2017	483	SMALL MINER CERT FILED	2018	
08/28/2016	782	MAINTENANCE FEE PAYMENT	2017;\$155	3644115
07/13/2015	782	MAINTENANCE FEE PAYMENT	2016;\$155	3342043
06/09/2014	682	MAINTENANCE FEE/\$140	2015;\$140	3052961
07/31/2013	682	MAINTENANCE FEE/\$140	2014;\$140	2844723
07/17/2012	682	MAINTENANCE FEE/\$140	2013;\$140	2611190
07/29/2011	682	MAINTENANCE FEE/\$140	2012	2392108
02/17/2011	484	LOCATION YEAR / MAINTENANCE	2011	2297411
08/22/2017	170	ADDRESS CHANGE FILED	GALLAHER NELSON S	
11/06/2014	396	TRF OF INTEREST FILED	PMR EXPL LLC	3164632
07/23/2014	499	CURABLE MAINTENANCE FEE	2015;\$15	3084375
01/09/2012	396	TRF OF INTEREST FILED	PAUL SAAD AND ASSOC L	2496529
05/25/2011	669	LAND STATUS CHECKED		
02/17/2011	501	ACCT ADV IN LEAD FILE	AMC405739-AMC405742;	

Line Nr Remarks



**United States Department of the Interior**

Receipt

**Bureau of Land Management**  
 BUSINESS & SUPPORT SVCS DIV  
 ONE N CENTRAL AVE SUITE 800  
 PHOENIX, AZ 85004 -4427  
 Phone: 602-417-9200

No: 3968256

<b>Transaction #:</b> 4078154	
<b>Date of Transaction:</b> 08/31/2017	
<b>CUSTOMER:</b>	
CHRISTINE BAKER 3880 STOCKTON HILL 103-156 KINGMAN, AZ 86409 US	

LINE #	QTY	DESCRIPTION	REMARKS	UNIT PRICE	TOTAL
1	1.00	LOCATABLE MINERALS / MINING CLAIMS-NOT NEW-UNADJUD, ONE AUTH NO. ONLY / MINING CLAIM MONEY RECEIVED <b>CASES: AMC405742/\$155.00</b>		- n/a -	155.00
<b>TOTAL:</b>					<b>\$155.00</b>

PAYMENT INFORMATION			
NOTE: Items will appear on credit card statement as "BLM O Mining Claim".			
1	AMOUNT:	155.00	POSTMARKED: N/A
	TYPE:	CREDIT CARD	RECEIVED: 08/31/2017
	NAME:	CHRISTINE BAKER 3880 STOCKTON HILL 103-156 KINGMAN AZ 86409 US	



CARD NO:	XXXXXXXXXXXX8443	AUTH CODE:	03151R
NAME ON CARD:	CHRISTINE BAKER		
EXPIRES:	01/2022		
SIGNATURE:			

REMARKS

This receipt was generated by the automated BLM Collections and Billing System and is a paper representation of a portion of the official electronic record contained therein.

**Order Detail**

[Close](#)

**Transaction ID**4078154  
**Order Type**A  
**Order Status**P  
**Order Date**08/31/2017  
**Login ID**6019  
**Login**MCFAUTO

**Receive Date**08/31/2017  
**Receipt ID**3968256  
**Reference Transaction**  
**Last Updated By**6019  
**Last Update User**MCFAUTO  
**Last Update Date**9/1/17 8:50

**Customer ID**  
**First Name**  
**Middle Initial**  
**Last Name**  
**Company**CHRISTINE BAKER

**Address**13880 STOCKTON HILL 103-156  
**Address2**  
**City**KINGMAN **State**AZ **Zip** -  
**Country**US  
**Phone**

**Assignor ID**  
**First Name**  
**Middle Initial**  
**Last Name**  
**Company**  
**AR flag**

**Historical Order Number**

**Order Items**

	OITranID	XferOI	OrderID	Login	OI-Date	Type	Qty	UnitPrice	Total	BillNumber	BillLine	BIID	CostCtr
1	8353325		4078154	MCFAUTO	08/31/2017	C	1.00	0.00	155.00				LLAZ950000L
2	8359034	8353325	4078154	LR2KMCII	09/05/2017	T	1.00	0.00	-155.00				LLAZ950000L
3	8359035	8359034	4078154	LR2KMCII	09/05/2017	T	1.00	0.00	155.00				LLAZ950000L



Run Date: 09/09/16

Run Time: 05:54 AM

**DEPARTMENT OF THE INTERIOR  
BUREAU OF LAND MANAGEMENT  
MINING CLAIMS**

**MC Maintenance Fees Paid Through the BLM Pay Portal**

**CBS Receipt: 3644115**

Printed For Lead File # AMC405739

Agency Tracking ID: 1472407504

Assessment Year: 2017

Number of BLM Serial Nr: 1

Paid On: 08/28/2016

Total Amount Paid: \$155.00

Claim Name	BLM Serial No	Lead File No	Amount Paid
CLEATOR GOLD #2	AMC405742	AMC405739	\$155.00

**United States Department of the Interior**  
**Bureau of Land Management**  
 BUSINESS & SUPPORT SVCS DIV  
 ONE N CENTRAL AVE SUITE 800  
 PHOENIX, AZ 85004 -4427  
 Phone: (602) 417-9200

Receipt

No: 3644115

<b>Transaction #:</b> 3748084	
<b>Date of Transaction:</b> 08/28/2016	
CUSTOMER:	
MICHAEL A KELLEY P.O.BOX 26232 PRESCOTT VALLEY, AZ 86312 US	

LINE #	QTY	DESCRIPTION	REMARKS	UNIT PRICE	TOTAL
1	1.00	LOCATABLE MINERALS / MINING CLAIMS- NOT NEW-UNADJUD, ONE AUTH NO. ONLY / MINING CLAIM MONEY RECEIVED CASES: AMC405742/\$155.00		- n/a -	155.00
<b>TOTAL:</b>					<b>\$155.00</b>

PAYMENT INFORMATION			
NOTE: Items will appear on credit card statement as "BLM O Mining Claim".			
1	AMOUNT:	155.00	POSTMARKED: N/A
	TYPE:	CREDIT CARD	RECEIVED: 08/28/2016
	NAME:	MICHAEL A KELLEY P.O.BOX 26232 PRESCOTT VALLEY AZ 86312 US	
	CARD NO:	XXXXXXXXXXXX8292	AUTH CODE: 028190
	NAME ON CARD:	MICHAEL A KELLEY	
	EXPIRES:	03/2019	
	SIGNATURE:		

REMARKS

This receipt was generated by the automated BLM Collections and Billing System and is a paper representation of a portion of the official electronic record contained therein.

UNITED STATES  
DEPARTMENT OF THE INTERIOR  
BUREAU OF LAND MANAGEMENT

405739

**CREDIT CARD PAYMENT**  
**For Mining Claim Maintenance Fee**

THIS IS A CHANGE OF ADDRESS

TELEPHONE SUBMISSION - ACCURACY OF THE BELOW INFORMATION IS THE RESPONSIBILITY OF THE CLAIMANT/OWNER

NAME Rebecca Ratliff  
ADDRESS 303 E. Mulberry  
CITY HILL CITY STATE KS ZIP 67642  
PHONE # 785 - 316 0685

SEND RECEIPT TO  Above address  
 Other (Include Name and Mailing Address);

AMC NUMBER  
AMC H05741

CLAIM/SITE NAME  
CREATOR GOLD #

1 # of Claim/Site  
x 155.00 Each  
\$ 155.00 Total Charged PER (INITIALS)

RECEIPT # 3637072

DATE STAMP

RECEIVED  
BLM AZ STATE OFFICE  
2016 AUG 22 P 1:04  
PHOENIX, ARIZONA

\*\*\*\*\* FOR OFFICIAL USE ONLY \*\*\*\*\*

DATE \_\_\_\_\_ INITIALS \_\_\_\_\_ VERIFIED \_\_\_\_\_

  
**DEPARTMENT OF THE INTERIOR**  
**BUREAU OF LAND MANAGEMENT**  
**MINING CLAIMS**  
**(MASS) Serial Register Page**

Run Date/Time: 08/22/16 02:09 PM

Page 1 of 1

01 10-21-1976;090STAT0090;43USC1744

Total Acres

Serial Number

Case Type 384201: PLACER CLAIM

20.000

AMC405741

Claim Name: CLEATOR GOLD #1

Lead File Number

Case Disposition: ACTIVE

AMC405739

Required Maintenance Fee: \$155.00

Name & Address

Int Rel

RATLIFF ROBERT R  
303 E MULBERRY ST HILL CITY, KS 67642-1967

CLAIMANT

County / State

District

YAVAPAI County, AZ

PHOENIX DO

Mer Twp Rng Sec

Subdivision

14 0110N 0010E 023

SE

Act Date	Code	Action Text	Action Remarks	Receipt Number
02/08/2011	403	LOCATION DATE		
02/17/2011	395	RECORDATION NOTICE RECD	1	2297411
08/25/2015	782	MAINTENANCE FEE PAYMENT	2016;\$155	3376596
08/25/2014	782	MAINTENANCE FEE PAYMENT	2015;\$155	3111543
08/23/2013	682	MAINTENANCE FEE/\$140	2014;\$140	2863375
07/17/2012	682	MAINTENANCE FEE/\$140	2013;\$140	2611190
07/29/2011	682	MAINTENANCE FEE/\$140	2012	2392108
02/17/2011	484	LOCATION YEAR / MAINTENAN	2011	2297411
10/12/2012	396	TRF OF INTEREST FILED	PMR EXPL LLC	2672637
01/09/2012	396	TRF OF INTEREST FILED	PAUL SAAD AND ASSOC L	2496529
05/25/2011	669	LAND STATUS CHECKED		
02/17/2011	501	ACCT ADV IN LEAD FILE	AMC405739-AMC405742;	

Line Nr      Remarks

**United States Department of the Interior**  
**Bureau of Land Management**  
 DIV OF LANDS, MINRLS & ENERGY  
 ONE N CENTRAL AVE  
 PHOENIX, AZ 85004 -4427  
 Phone: 602-417-9200

Receipt

No: 3637072

<b>Transaction #:</b> 3740949	
<b>Date of Transaction:</b> 08/22/2016	
CUSTOMER:	
ROBERT RATLIFF 303 E MULBERRY ST HILL CITY,KS 67642-1967 US	

LINE #	QTY	DESCRIPTION	REMARKS	UNIT PRICE	TOTAL
1	1.00	LOCATABLE MINERALS / MINING CLAIMS- NOT NEW-UNADJUD, ONE AUTH NO. ONLY / MINING CLAIM MONEY RECEIVED <b>CASES: AMC405741/\$155.00</b>	2017 MAINT/1	- n/a -	155.00
<b>TOTAL:</b>					<b>\$155.00</b>

PAYMENT INFORMATION						
NOTE: Items will appear on credit card statement as "Bureau of Land Mgmt CO".						
1	AMOUNT:	155.00	POSTMARKED:	N/A		
	TYPE:	CREDIT CARD	RECEIVED:	08/22/2016		
	NAME:	RATLIFF, ROBERT 303 E MULBERRY ST HILL CITY KS 67642-1967 US				
	CARD NO:	XXXXXXXXXXXX1206	AUTH CODE:	606489		
	NAME ON CARD:	REBECCA BAMERLIN-RATLIFF				
	EXPIRES:	04/2020				
	SIGNATURE:					

REMARKS

This receipt was generated by the automated BLM Collections and Billing System and is a paper representation of a portion of the official electronic record contained therein.

**ENTERED**  
 AUG 24 2016  
 BY: *[Signature]*

UNITED STATES  
DEPARTMENT OF THE INTERIOR  
BUREAU OF LAND MANAGEMENT

405739

**CREDIT CARD PAYMENT**  
**For Mining Claim Maintenance Fee**

THIS IS A CHANGE OF ADDRESS

TELEPHONE SUBMISSION - ACCURACY OF THE BELOW INFORMATION IS THE RESPONSIBILITY OF THE CLAIMANT/OWNER

NAME REBECCA RATLIFF  
ADDRESS 303 E MULBERRY  
CITY HILL CITY STATE KS ZIP 67642  
PHONE # 785 - 216 0685

SEND RECEIPT TO  Above address  
 Other (Include Name and Mailing Address):  
\_\_\_\_\_  
\_\_\_\_\_  
\_\_\_\_\_

AMC NUMBER  
AMC ~~XXXXXXXXXX~~  
405741

CLAIM/SITE NAME  
20 AC

1 # of Claim/Site  
x 155.00 Each  
\$ 155.00 Total Charged PETZ (INITIALS)

RECEIPT # 3376596

DATE STAMP

ENTERED  
AUG 26 2015  
BY: Rat

RECEIVED  
LM AZ STATE OFFICE  
2015 AUG 25 P 3:12  
TUCSON, ARIZONA

\*\*\*\*\* FOR OFFICIAL USE ONLY \*\*\*\*\*

DATE 8/25/15

INITIALS PETZ

VERIFIED \_\_\_\_\_

**United States Department of the Interior**  
**Bureau of Land Management**  
 LANDS/RECREATION & PLANNING  
 ONE N CENTRAL AVE  
 PHOENIX, AZ 85004 -2203  
 Phone: 602-417-9200

Receipt

No: 3376596

Transaction #: 3474836	
Date of Transaction: 08/25/2015	
CUSTOMER:	
ROBERT RATLIFF 303 E MULBERRY ST HILL CITY,KS 67642-1967 US	

LINE #	QTY	DESCRIPTION	REMARKS	UNIT PRICE	TOTAL
1	1.00	LOCATABLE MINERALS / MINING CLAIMS-NOT NEW-UNADJUD,ONE AUTH NO. ONLY / MINING CLAIM MONEY RECEIVED CASES: AMC405741/\$155.00	2016 MAINT/1	- n/a -	155.00
<b>TOTAL:</b>					<b>\$155.00</b>

PAYMENT INFORMATION					
NOTE: Items will appear on credit card statement as "Bureau of Land Mgmt CO".					
1	AMOUNT:	155.00	POSTMARKED:	N/A	
	TYPE:	CREDIT CARD	RECEIVED:	08/25/2015	
	NAME:	RATLIFF, ROBERT 303 E MULBERRY ST HILL CITY KS 67642-1967 US			
	CARD NO:	XXXXXXXXXXXX1206	AUTH CODE:	502323	
	NAME ON CARD:	REBECCA RATLIFF			
	EXPIRES:	04/2020			
	SIGNATURE:				

REMARKS

This receipt was generated by the automated BLM Collections and Billing System and is a paper representation of a portion of the official electronic record contained therein.

INTERED  
 AUG 26 2015  
 BY: *RAT*

Nelson S Gallaher  
P.O. Box 1808  
Parowan UT 84761

PROVO UT 846

09 JUL 2015 PM 1 T



RECEIVED  
BLM AZ STATE OFFICE  
2015 JUL 13 P 3:07  
PHOENIX, ARIZONA

BLM Arizona State Office  
One North Central Avenue  
Suite 800  
Phoenix Az. 85004-4427

8500484427

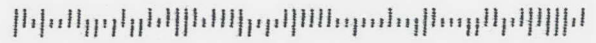



UNITED STATES  
DEPARTMENT OF THE INTERIOR  
BUREAU OF LAND MANAGEMENT  
**MAINTENANCE FEE PAYMENT FORM  
FOR PLACER MINING CLAIMS**

405739

Remitter Name: Nelson S Gallaher  
Mailing Address: P.O. Box 1808  
City, State, Zip: Parowan UT 84761

Check here if this is a change of address.

**FOR COUNTY RECORDER'S USE**

No. of claims 1  
Total due BLM \$ 155<sup>00</sup>

- The maintenance fee may be paid by cash, check, money order, Bureau of Land Management (BLM) Declining Deposit Account, or credit card (VISA, American Express, Discover, or MasterCard). Payments must be remitted to the BLM State Office where your claim or site is recorded and received on or before September 1. If the payment is mailed, the envelope must be postmarked by a bona fide delivery service on or before September 1 and received at the proper BLM State Office within 15 calendar days after the due date. Payments may also be made by telephone using a credit card. A complete listing of BLM State Offices with their addresses and phone numbers can be found at <http://www.blm.gov>.
- The maintenance fee for the following claim(s) applies to the assessment year 2016.

CLAIM NAME	BLM SERIAL NO.	ACRES IN CLAIM	PAYMENT DUE TO THE BLM (See Instructions on Page 2)
<u>Cleator Gold #2</u>	<u>405742</u>	<u>20</u>	<u>\$155<sup>00</sup></u>

BLM RECEIVED  
2015 JUL 13 P 3:19  
PHOENIX, ARIZONA

Use a separate sheet for additional claim names, serial numbers, and claimant names and addresses.

(Continued on page 2)

ENTERED  
JUL 15 2015  
BY: Ran

RECEIPT # 3342043

**INSTRUCTIONS**

1. This is an optional form that may be used to satisfy the requirements for the Bureau of Land Management (BLM) under the provisions of 43 U.S.C. §1744 and 30 U.S.C. §28f and the regulations thereunder (43 CFR part 3834). Since local and State laws may vary, you should contact your local and State agencies where the claims are located to ensure all applicable laws and requirements are satisfied.
2. This form should be used to pay the maintenance fee for placer mining claims only. To pay the maintenance fee for lode mining claims, mill sites or tunnel sites, use Form 3830-5.
3. Complete the section for the number of claims and the amount being remitted to the BLM.
4. Enter the year in paragraph 2 for the applicable assessment year.
5. List all mining claim names and the BLM serial number associated to the claim if the BLM has notified you what the serial number is. Every attempt should be made to include the current BLM serial number for each claim listed. List the acreage for each claim and the amount due based on the acreage. See the chart below for amounts due.
6. The maintenance fee for placer mining claims is paid for every 20 acres of the claim **or portion thereof**. When making a maintenance fee payment for your placer claim, you should make your payment in accordance with the following chart:

Number of acres in the claim	Maintenance Fee Payment Due Per Claim
<= 20 acres	\$155
> 20 acres but <= 40 acres	\$310
> 40 acres but <= 60 acres	\$465
> 60 acres but <= 80 acres	\$620
> 80 acres but <= 100 acres	\$775
> 100 acres but <= 120 acres	\$930
> 120 acres but <= 140 acres	\$1,085
> 140 acres but <= 160 acres	\$1,240
> 160 acres	Contact the BLM

RECEIVED  
 BLM FIELD OFFICE  
 2015 JUL 13 P 3:20  
 PHOENIX, ARIZONA

Legend: > means greater than; < means less than; = means equal to

7. The name and current mailing addresses of the person paying the maintenance fee(s) should be listed at the top of the form. If this is a change of address for a claimant, that should also be noted.
8. If needed, an additional sheet can be used to continue listing claim names, BLM serial numbers, acres in claim, payment due or the name and current mailing address of additional claimants.
9. If paying by credit card, you must complete the following credit card information on page 4: (a) exact name on the face of the credit card; (b) amount paid; (c) type of card; (d) credit card number; (e) expiration date of the card; and (f) telephone number. You must also sign page 4 to show authorization to charge the credit card.

**NOTICES**

**THE PRIVACY ACT** and 43 CFR 2.48(d) require that you be furnished with the following information in connection with the information requested by this form.

**AUTHORITY:** 30 U.S.C. 28f and 43 CFR part 3834 permit collection of the information requested by this form.

**PRINCIPAL PURPOSE:** The BLM will use the information you provide to record the annual maintenance fee payment for the claims listed and to verify that payment has been made in accordance with 30 U.S.C. 28f and 43 CFR part 3834.

**ROUTINE USES:** The BLM will only disclose this information in accordance with the provisions at 43 CFR 2.56(b) and (c).

**EFFECT OF NOT PROVIDING INFORMATION:** Disclosure of the requested information is required by 30 U.S.C. 28f and 43 CFR part 3834 for claimants paying the annual maintenance fee. The use of this specific form when paying the maintenance fee is optional. However, when paying the maintenance fee, it is the requested information on this form that is required to be submitted along with the fee. Failure to submit all the required information will delay the BLM's processing of the information and may preclude the BLM's acceptance of the maintenance fee payment, which may result in forfeiture of the mining claim(s) by the claimant.

**United States Department of the Interior**  
**Bureau of Land Management**  
 LANDS/RECREATION & PLANNING  
 ONE N CENTRAL AVE  
 PHOENIX, AZ 85004 -2203  
 Phone: 602-417-9200

Receipt

No: 3342043

<b>Transaction #:</b> 3439722	
<b>Date of Transaction:</b> 07/14/2015	
CUSTOMER:	
NELSON S GALLAHER PO BOX 1808 PAROWAN,UT 84761-1808 US	

LINE #	QTY	DESCRIPTION	REMARKS	UNIT PRICE	TOTAL
1	1.00	LOCATABLE MINERALS / MINING CLAIMS- NOT NEW-UNADJUD,ONE AUTH NO. ONLY / MINING CLAIM MONEY RECEIVED <b>CASES:</b> AMC405742/\$155.00	MAINT FEE PYMNT (1) 2016	- n/a -	155.00
<b>TOTAL:</b>					<b>\$155.00</b>

PAYMENT INFORMATION					
1	AMOUNT:	155.00	POSTMARKED:	07/09/2015	
	TYPE:	CHECK	RECEIVED:	07/13/2015	
	CHECK NO:	22968563038			
	NAME:	GALLAHER, NELSON S PO BOX 1808 PAROWAN UT 84761-1808 US			

REMARKS

This receipt was generated by the automated BLM Collections and Billing System and is a paper representation of a portion of the official electronic record contained therein.

ENTERED  
 JUL 15 2015  
 BY: *R. [Signature]*

405 739

UNITED STATES  
DEPARTMENT OF THE INTERIOR  
BUREAU OF LAND MANAGEMENT

**CREDIT CARD PAYMENT**  
**For Mining Claim Maintenance Fee**

THIS IS A CHANGE OF ADDRESS

TELEPHONE SUBMISSION - ACCURACY OF THE BELOW INFORMATION IS THE RESPONSIBILITY OF THE CLAIMANT/OWNER

NAME Robert RATLIFF  
ADDRESS 303 E Mulberry St  
CITY HILL CITY STATE KS ZIP 67642  
PHONE # 785 - 216 - 0685

SEND RECEIPT TO  Above address  
 Other (Include Name and Mailing Address):

AMC NUMBER 405-741 CLAIM/SITE NAME CLEATOR GOLD 1

**ENTERED**  
**AUG 28 2014**  
BY: EB

1 # of Claim/Site  
x 155.00 Each  
\$ 155 Total Charged EB (INITIALS)

RECEIPT # 3111543

DATE STAMP

RECEIVED  
BLM AZ STATE OFFICE  
PHOENIX, ARIZONA  
2014 AUG 25 P 2:47

\*\*\*\*\* FOR OFFICIAL USE ONLY \*\*\*\*\*  
DATE \_\_\_\_\_ INITIALS \_\_\_\_\_ VERIFIED \_\_\_\_\_

**United States Department of the Interior**  
**Bureau of Land Management**  
 LANDS/RECREATION & PLANNING  
 ONE N CENTRAL AVE  
 PHOENIX, AZ 85004 -2203  
 Phone: 602-417-9200

Receipt

No: 3111543

<b>Transaction #:</b> 3203246	<b>ENTERED INTO COMPUTER</b>
<b>Date of Transaction:</b> 08/25/2014	
CUSTOMER:	
ROBERT RATLIFF 303 E MULBERRY ST HILL CITY,KS 67642-1967 US	AUG 28 2014 PB

LINE #	QTY	DESCRIPTION	REMARKS	UNIT PRICE	TOTAL
1	1.00	LOCATABLE MINERALS / MINING CLAIMS- NOT NEW-UNADJUD, ONE AUTH NO. ONLY / MINING CLAIM MONEY RECEIVED <b>CASES: AMC405741/\$155.00</b>	2015 MAINT (1)	- n/a -	155.00
<b>TOTAL:</b>					<b>\$155.00</b>

PAYMENT INFORMATION			
NOTE: Items will appear on credit card statement as "Bureau of Land Mgmt CO".			
1	AMOUNT:	155.00	POSTMARKED: N/A
	TYPE:	CREDIT CARD	RECEIVED: 08/25/2014
	NAME:	RATLIFF, ROBERT 303 E MULBERRY ST HILL CITY KS 67642-1967 US	
	CARD NO:	XXXXXXXXXXXX0093	AUTH CODE: 065020
	NAME ON CARD:	REBECCA RATLIFF	
	EXPIRES:	07/2019	
	SIGNATURE:		

REMARKS

This receipt was generated by the automated BLM Collections and Billing System and is a paper representation of a portion of the official electronic record contained therein.

~~AMC 405739~~

499

AMC 405739

ENTERED ACAPT 07/28/14 RAN

**PMR EXPLORATION, LLC - PO BOX 20309 - SEDONA, AZ 86341  
928-300-9842**

Hello -

Enclosed is a check for an additional \$15 to pay for the increase in mining claim maintenance fee. The original \$140 was paid on 6/9/2014 (transaction #3143775) for the 2015 fee.

<u>Name</u>	<u>Twp/Range/Sec</u>	<u>County Recordation Information</u>	<u>BLM AMC Number</u>
CLEATOR GOLD #2	11N-1E-23	BK-4797 PG-873	AMC#405742

Please mail stamped receipt to:

**PMR Exploration, LLC  
PO Box 20309  
Sedona, AZ 86341**

RECEIVED  
BLM AZ STATE OFFICE  
2014 JUL 23 P 3:13  
PHOENIX, ARIZONA

Sincerely -  
Paul Saad  
Senior Manager, PMR

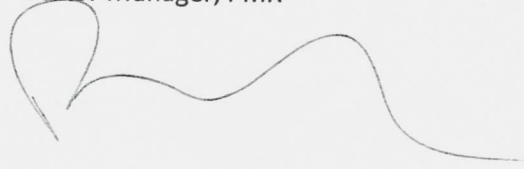

ENTERED  
JUL 28 2014  
BY: Rafan

# 3084375

PMR EXP.  
PO BOX 20309  
SEDONA, AZ 86341

RECEIVED  
BLM AZ STATE OFFICE

2014 JUL 23 P 2:58

PHOENIX, ARIZONA

PHOENIX AZ 852

22 JUL 2014 PM 6 L



BLM  
ARIZONA STATE OFFICE  
ONE NORTH CENTRAL AVE  
PHOENIX, AZ  
85004-2203

85004441499

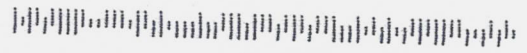

**United States Department of the Interior**  
**Bureau of Land Management**  
 LANDS/RECREATION & PLANNING  
 ONE N CENTRAL AVE  
 PHOENIX, AZ 85004 -2203  
 Phone: 602-417-9200

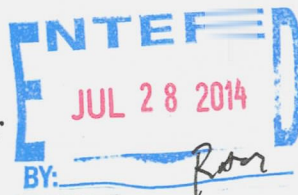

Receipt

No: 3084375

<b>Transaction #:</b> 3175690	
<b>Date of Transaction:</b> 07/24/2014	
CUSTOMER:	
PMR EXPLORATION, LLC PO BOX 20309 SEDONA, AZ 86341-0309 US	

LINE #	QTY	DESCRIPTION	REMARKS	UNIT PRICE	TOTAL
1	1.00	LOCATABLE MINERALS / MINING CLAIMS-NOT NEW-UNADJUD, ONE AUTH NO. ONLY / MINING CLAIM MONEY RECEIVED <b>CASES: AMC405742/\$15.00</b>	ADDITIONAL MAINT FEES	- n/a -	15.00
<b>TOTAL:</b>					<b>\$15.00</b>

PAYMENT INFORMATION					
1	AMOUNT:	15.00	POSTMARKED:	07/22/2014	
	TYPE:	CHECK	RECEIVED:	07/23/2014	
	CHECK NO:	1043			
	NAME:	PMR EXPLORATION LLC PO BOX 20309 SEDONA AZ 86341-0309 US			

REMARKS

This receipt was generated by the automated BLM Collections and Billing System and is a paper representation of a portion of the official electronic record contained therein.



AMC 405739

**MAINTENANCE FEE PAYMENT**

Claimant Name: PMR EXPIDATION, LLC  
Address: P.O. Box 20309  
City: SEONA State: AZ Zip: 86341  
Telephone: 928 300 9842  
E-mail address: \_\_\_\_\_  
Signature: \_\_\_\_\_

BLM  
Date  
Stamp  
RECEIVED  
BLM AZ STATE OFFICE  
2014 JUN -9 P 3:16  
PHOENIX, ARIZONA

Check here if this is a change of address.

LINE NO.	AMC NUMBER	CLAIM/SITE NAME	COUNTY RECORDER DATA (If available)	TWP	RNG	SEC
1	405742	CREATOR GOLD #2	YAVAPAI BK 4797 Pg 873	11N	1E	23
2						
3						
4						
5						
6						
7						
8						
9						
10						

List additional claims on Form MCF114.

**Bureau of Land Management  
Arizona State Office**  
www.blm.gov/az/

No. of Claims: 1 x \$140 = \$140.00  
Check No: 1041 Init. CAH  
Receipt No.: 3052961  
**For BLM Use Only**

**Form: MCF112**  
Revised July 2009

This form is available from the **Arizona Department of Mines and Mineral Resources** and may be reproduced.

ENTERED  
JUN 17 2014  
BY: PM

PMR  
PO BOX 20309  
SEONA, AZ 86341

RECEIVED  
BLM AZ STATE OFFICE

2014 JUN -9 PM 3:04

PHOENIX, ARIZONA

PHOENIX AZ 852

05 JUN 2014 PM 3 L



BLM  
ARIZONA STATE OFFICE  
ONE NORTH CENTRAL AVE  
STE 800  
PHOENIX, AZ  
85004-4427

85004442700



**United States Department of the Interior**  
**Bureau of Land Management**  
 LANDS/RECREATION & PLANNING  
 ONE N CENTRAL AVE  
 PHOENIX, AZ 85004 -2203  
 Phone: 602-417-9200

Receipt

No: 3052961

<b>Transaction #:</b> 3143775	
<b>Date of Transaction:</b> 06/10/2014	
CUSTOMER:	
PMR EXPLORATION, LLC PO BOX 20309 SEDONA, AZ 86341-0309 US	

LINE #	QTY	DESCRIPTION	REMARKS	UNIT PRICE	TOTAL
1	1.00	LOCATABLE MINERALS / MINING CLAIMS- NOT NEW-UNADJUD, ONE AUTH NO. ONLY / MINING CLAIM MONEY RECEIVED CASES: AMC405742/\$140.00	MAINT FEE PYMNT (1) 2015	- n/a -	140.00
<b>TOTAL:</b>					<b>\$140.00</b>

PAYMENT INFORMATION			
1	AMOUNT:	140.00	POSTMARKED: 06/06/2014
	TYPE:	CHECK	RECEIVED: 06/09/2014
	CHECK NO:	1041	
	NAME:	PMR EXPLORATION LLC PO BOX 20309 SEDONA AZ 86341-0309 US	

REMARKS

This receipt was generated by the automated BLM Collections and Billing System and is a paper representation of a portion of the official electronic record contained therein.

UNITED STATES  
DEPARTMENT OF THE INTERIOR  
BUREAU OF LAND MANAGEMENT  
**MAINTENANCE FEE PAYMENT FORM  
FOR PLACER MINING CLAIMS**

AMC 405739  
AMC 405354

Remitter Name: PMR EXPLORATION, LLC  
Mailing Address: PO BOX 20309  
City, State, Zip: SCONA AZ 86341

Check here if this is a change of address.

RECEIVED  
BLM AZ STATE OFFICE  
2013 JUL 31 PM 1:25  
PHOENIX, ARIZONA  
FOR COUNTY RECORDER'S OFFICE  
No. of claims 3  
Total due BLM \$ 420

- The maintenance fee may be paid by cash, check, money order, Bureau of Land Management (BLM) Declining Deposit Account, or credit card (VISA, American Express, Discover, or MasterCard). Payments must be remitted to the BLM State Office where your claim or site is recorded and received on or before September 1. If the payment is mailed, the envelope must be postmarked by a bona fide delivery service on or before September 1 and received at the proper BLM State Office within 15 calendar days after the due date. Payments may also be made by telephone using a credit card. A complete listing of BLM State Offices with their addresses and phone numbers can be found at <http://www.blm.gov>.
- The maintenance fee for the following claim(s) applies to the assessment year 2014.

CLAIM NAME	BLM SERIAL NO. AMC	ACRES IN CLAIM	PAYMENT DUE TO THE BLM (See Instructions on Page 2)
CREATOR GOLD #2	405742	20	\$ 140
HB GOLD #1	405354	20	\$ 140
HB GOLD #2	405355	20	\$ 140

Use a separate sheet for additional claim names, serial numbers, and claimant names and addresses.

ENTERED INTO COMPUTER  
AUG 08 2013

Receipt # 2844723

**United States Department of the Interior**  
**Bureau of Land Management**  
 LANDS/RECREATION & PLANNING  
 ONE N CENTRAL AVE  
 PHOENIX, AZ 85004 -2203  
 Phone: 602-417-9200

Receipt

No: 2844723

<b>Transaction #:</b> 2930373	
<b>Date of Transaction:</b> 08/01/2013	
CUSTOMER:	
PMR EXPLORATION, LLC PO BOX 20309 SEDONA, AZ 86341-0309 US	

LINE #	QTY	DESCRIPTION	REMARKS	UNIT PRICE	TOTAL
1	1.00	LOCATABLE MINERALS / MINING CLAIMS- NOT NEW-UNADJUD, ONE AUTH NO. ONLY / MINING CLAIM MONEY RECEIVED CASES: AMC405742/\$420.00	MAINT FEE PYMNT (3) 2014	- n/a -	420.00
<b>TOTAL:</b>					<b>\$420.00</b>

PAYMENT INFORMATION					
1	AMOUNT:	420.00	POSTMARKED:	07/30/2013	
	TYPE:	CHECK	RECEIVED:	07/31/2013	
	CHECK NO:	1032			
	NAME:	PMR EXPLORATION LLC PO BOX 20309 SEDONA AZ 86341-0309 US			

REMARKS

This receipt was generated by the automated BLM Collections and Billing System and is a paper representation of a portion of the official electronic record contained therein.

405739

**MAINTENANCE FEE PAYMENT**

Claimant Name: ROBERT RATLIFF  
Address: 303 E MULBERRY ST  
City: HILLCITY State: KS Zip: 67642  
Telephone: 785-216-9077  
E-mail address: \_\_\_\_\_  
Signature: \_\_\_\_\_

Check here if this is a change of address.

RECEIVED  
BLM AZ STATE OFFICE  
2013 AUG 23 P 12:48  
PHOENIX, ARIZONA  
BLM  
Date  
Stamp

LINE NO.	AMC NUMBER	CLAIM/SITE NAME	ACRES IN CLAIM	TWP	RNG	SEC
1	405741	CLEATER GOLD #1	20 PLACER			
2						
3						
4						
5						
6						
7						
8						
9						
10						

List additional claims on Form MCF114.

**Bureau of Land Management**  
**Arizona State Office**  
[www.blm.gov/az/](http://www.blm.gov/az/)

No. of Claims: 1 x \$140 = 140  
Check No: credit Init. RCH  
Receipt No.: 2863375  
**For BLM Use Only**

**Form: MCF112**  
Revised July 2009

**United States Department of the Interior**  
**Bureau of Land Management**  
 LANDS/RECREATION & PLANNING  
 ONE N CENTRAL AVE  
 PHOENIX, AZ 85004 -2203  
 Phone: 602-417-9200

Receipt

No: 2863375

<b>Transaction #:</b> 2949270	
<b>Date of Transaction:</b> 08/23/2013	
<b>CUSTOMER:</b>	
ROBERT RATLIFF 303 E MULBERRY ST HILL CITY,KS 67642-1967 US	

LINE #	QTY	DESCRIPTION	REMARKS	UNIT PRICE	TOTAL
1	1.00	LOCATABLE MINERALS / MINING CLAIMS- NOT NEW-UNADJUD,ONE AUTH NO. ONLY / MINING CLAIM MONEY RECEIVED <b>CASES: AMC405741/\$140.00</b>	MAINT 2014/1	- n/a -	140.00
<b>TOTAL:</b>					<b>\$140.00</b>

PAYMENT INFORMATION			
NOTE: Items will appear on credit card statement as "Bureau of Land Mgmt CO".			
1	AMOUNT:	140.00	POSTMARKED: N/A
	TYPE:	CREDIT CARD	RECEIVED: 08/23/2013
	NAME:	RATLIFF, ROBERT 303 E MULBERRY ST HILL CITY KS 67642-1967 US	
	CARD NO:	XXXXXXXXXXXX6499	AUTH CODE: 027225
	NAME ON CARD:	ROBERT R RATLIFF	
	EXPIRES:	10/2013	
	SIGNATURE:		

REMARKS

This receipt was generated by the automated BLM Collections and Billing System and is a paper representation of a portion of the official electronic record contained therein.

405354

406040

405739

412318

**MAINTENANCE FEE PAYMENT**

Claimant Name: PMR EXPLORATION, LLC

Address: PO BOX 20309

City: SEDONA State: AZ Zip: 86341

Telephone: 928-300-9842

E-mail address: INFO @ PAUL - SAAD . COM

Signature: [Handwritten Signature]

Check here if this is a change of address.

RECEIVED  
 BLM AZ STATE OFFICE  
 2012 JUL 17 P 2:36  
 PHOENIX, ARIZONA  
 BLM  
 Date  
 Stamp

LINE NO.	AMC NUMBER	CLAIM/SITE NAME	COUNTY RECORDER DATA (If available)	TWP	RNG	SEC
1	405356	MONARCH #1	BK 4790 PG 141	14N	3E	3
2	405357	MONARCH #2	BK 4790 PG 142	14N	3E	3
3	405358	MONARCH #3	BK 4790 PG 143	14N	3E	3, 10
4	405359	MONARCH #4	BK 4790 PG 144	14N	3E	3, 4
5	406042	GOLD EAGLE #1	BK 4793 PG 373	14N	3E	15
6	406043	GOLD EAGLE #2	BK 4793 PG 374	14N	3E	15
7	406040	CHERRY KING	BK 4793 PG 375	14N	3E	9
8	406041	MILLSIDE	BK 4793 PG 372	14N	3E	9
9	412318	ARIZONA COMSTOCK	BK 4844 PG 283	14N	3E	32
10	405354	MB GOLD #1	BK 4793 PG 844	12N	1E	36

(L) Lode's 20.666

(L)

(L)

(L)

(L)

(L)

(L)

(L)

(L)

(L)

(L)

Placer 20A

(PB)

List additional claims on Form MCF114.

Bureau of Land Management  
Arizona State Office  
www.blm.gov/az/

No. of Claims: 13 x \$140 = 1,820

Check No: 1015 July

Receipt No.: 2611190 MLL

For BLM Use Only

ENTERED INTO COMPUTER  
JUL 26 2012 PB

Form: MCF112  
Revised July 2009

This form is available from the Arizona Department of Mines and Mineral Resources and may be reproduced.

7



**SUPPLEMENTAL ATTACHMENT**

May be used with the following forms for listing additional mining claims:

Check One.

- Affidavit of Performance of Annual Work
- Maintenance Fee Payment
- Notice of Intent to Hold Mining Claims
- Notice of Non-Liability for Labor and Materials Furnished

BLM Date Stamp	RECEIVED BLM AZ STATE OFFICE PHOENIX, ARIZONA JUL 17 P 2:36
----------------------	--

LINE NO.	AMC NUMBER	CLAIM/SITE NAME	COUNTY RECORDER DATA (If available)	TWP	RNG	SEC
11	405355	YB GOLD #2	B 4793 - P 845	12 N	1 E	36
12	405741	CREATOR GOLD #1	B 4797 - P 872	11 N	1 E	23
13	405742	CREATOR GOLD #2	B 4797 - P 873	11 N	1 E	23

Placer!  
20 A each  
(PB)

This form is available from the Arizona Department of Mines & Mineral Resources and may be reproduced.

**PMR EXPLORATION, LLC**

**PO BOX 20309 - SEDONA, AZ 86341**

**PHONE (928) 300-9842**

7/16/2012

**RE: MAINTENANCE FEE PAYMENTS FOR 2013**

Please find check enclosed for \$1,820 ( $\$140 \times 13 = \$1,820$ ) made payable to the BLM.

Thank you for processing this.

Paul Saad - Senior Manager

RECEIVED  
BLM AZ STATE OFFICE  
2012 JUL 17 P 2:36  
PHOENIX, ARIZONA

PMR EXPLORATION, LLC  
PO BOX 20309  
SEDONA, AZ 86341

PHOENIX AZ 852

15 JUL 2012 PM 4 1

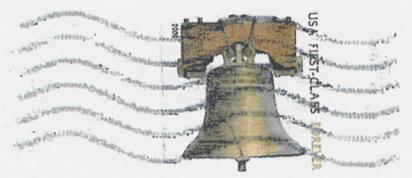

BLM  
ARIZONA STATE OFFICE  
ONE NORTH CENTRAL AVE  
STE 800  
PHOENIX, AZ  
85004-4427

RECEIVED  
BLM AZ STATE OFFICE  
2012 JUL 17 P 2:36  
PHOENIX, ARIZONA

85004442700



United States Department of the Interior  
 Bureau of Land Management  
 LANDS/RECREATION & PLANNING  
 ONE N CENTRAL AVE  
 PHOENIX, AZ 85004 -2203  
 Phone: 602-417-9200

Receipt

No: 2611190

Transaction #: 2691360		<b>ENTERED INTO COMPUTER</b>
Date of Transaction: 07/18/2012		
CUSTOMER: JUL 26 2012 PB		
PMR EXPLORATION, LLC PO BOX 20309 SEDONA, AZ 86341-0309 US		

LINE #	QTY	DESCRIPTION	REMARKS	UNIT PRICE	TOTAL
1	1.00	LOCATABLE MINERALS / MINING CLAIMS-NOT NEW-UNADJUD, ONE AUTH NO. ONLY / MINING CLAIM MONEY RECEIVED CASES: AMC405356/\$1820.00	MAINT 2013/13	- n/a -	1820.00
<b>TOTAL:</b>					<b>\$1,820.00</b>

PAYMENT INFORMATION					
1	AMOUNT:	1820.00	POSTMARKED:	07/16/2012	
	TYPE:	CHECK	RECEIVED:	07/18/2012	
	CHECK NO:	1015			
	NAME:	PMR EXPLORATION LLC PO BOX 20309 SEDONA AZ 86341-0309 US			

REMARKS

This receipt was generated by the automated BLM Collections and Billing System and is a paper representation of a portion of the official electronic record contained therein.

AMC 404026

405354

405739

**MAINTENANCE FEE PAYMENT**

Claimant Name: PAUL SAAD & ASSOC.

Address: PO BOX 20309 ✓

City: SEDONA State: AZ Zip: 86341

Telephone: 928-300-9842

E-mail address: INFO@PAUL-SAAD.COM

Signature: *[Signature]*

Check here if this is a change of address.

RECEIVED  
 BLM AZ STATE OFFICE  
 2011 JUL 29 A 7:33  
 PHOENIX, ARIZONA  
 BLM  
 Date  
 Stamp

LINE NO.	AMC NUMBER	CLAIM/SITE NAME	COUNTY RECORDER DATA (If available)	TWP	RNG	SEC
1	404026	HACKBERRY VOID #2	BK 4785 P 308	11N	2E	7
2	405354	HB VOID #1	B 4793 P 844	12N	1E	36
3	405355	HB VOID #2	B 4793 P 845	12N	1E	30
4	405741	CREATOR VOID #1	B 4797 P 872	11N	1E	23
5	405742	CREATOR VOID #2	B 4797 P 873	11N	1E	23
6						
7	<b>ENTERED INTO COMPUTER</b>					
8	AUG 01 2011	<i>[Signature]</i>				
9						
10						

List additional claims on Form MCF114.

Bureau of Land Management  
Arizona State Office  
www.blm.gov/az/

No. of Claims: 5 x \$140 = \$700  
 Check No: \_\_\_\_\_ Init: *[Signature]*  
 Receipt No.: 2372108  
 For BLM Use Only

Form: MCF112  
Revised July 2009

This form is available from the Arizona Department of Mines and Mineral Resources and may be reproduced.

United States Department of the Interior  
 Bureau of Land Management  
 LANDS/RECREATION & PLANNING  
 ONE N CENTRAL AVE  
 PHOENIX, AZ 85004 -2203  
 Phone: 602-417-9200

Receipt

No: 2392108

Transaction #: 2467185		<b>ENTERED INTO COMPUTER</b>
Date of Transaction: 07/29/2011		
CUSTOMER:		AUG 01 2011 <i>pb</i>
PAUL SAAD PO BOX 20309 SEDONA, AZ 86341-0309 US		

LINE #	QTY	DESCRIPTION	REMARKS	UNIT PRICE	TOTAL
1	1.00	LOCATABLE MINERALS / MINING CLAIMS-NOT NEW-UNADJUD, ONE AUTH NO. ONLY / MINING CLAIM MONEY RECEIVED CASES: AMC404026/\$700.00	MAINT-5	- n/a -	700.00
<b>TOTAL:</b>					<b>\$700.00</b>

PAYMENT INFORMATION					
1	AMOUNT:	700.00	POSTMARKED:	07/27/2011	
	TYPE:	CHECK	RECEIVED:	07/29/2011	
	CHECK NO:	1002			
	NAME:	PMR EXPLORATION LLC PO BOX 20309 SEDONA AZ 86341-0309 US			

REMARKS

This receipt was generated by the automated BLM Collections and Billing System and is a paper representation of a portion of the official electronic record contained therein.

PAUL SAAD AND ASSOCS, LLC  
PO BOX 20309  
SEDONA, AZ 86341

PHOENIX AZ 850

27 JUL 11 PM 2 L



BLM AZ STATE OFFICE  
JUL 28 P 2:26  
ARIZONA

BLM  
AZ STATE OFFICE  
ONE NORTH CENTRAL AVE  
STE 800  
PHOENIX, AZ 85004-4427

850044427

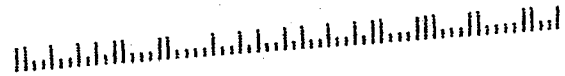

**NOTICE!!**

**These documents have been scanned!**

**Do not place un-scanned documents beneath this notice!**

**Do not remove this notice from this file!**

GPO Jacket No. 560-102  
Print Order 61540  
Rise Business Services, LLC  
Job=AZ15 5/17/2019



Box Number= AZ15060



Claim Begin-End: AMC405739-AMC405742

6 Location Notices-Amendments and Supporting Documents



AZ15060-6

AMC405526-AMC406355



# MINING CLAIM STATUS REPORT

DATA ENTERED MAR 02 2011 *MT*

MTP Checked by *MT*  
GEO Checked by *MT*

LEAD SERIAL NUMBER AMC 405739 thru AMC 405748

### # OF CLAIMS & TYPE

# 4 LODE  
# 4 PLACER  
# \_\_\_\_\_ ASSOCIATION PLACER  
# \_\_\_\_\_ MILL SITE  
# \_\_\_\_\_ TUNNEL SITE

### CHARGES

Location Fee @ \$34 = \$ 136 -  
Processing Fee @ \$15 = \$ 60.00  
Maintenance Fee @ \$140 = \$ 560.00  
Overage (+) \$ \_\_\_\_\_  
Shortage (-) \$ \_\_\_\_\_  
Other Fees \$ \_\_\_\_\_  
**TOTAL \$ 756.00**

### ARE THERE ENOUGH LOCATORS?

Yes ( ) No ( ) \_\_\_\_\_

### DOCUMENTS RECEIVED VIA -

Over-the-Counter ( ) Mail (  )

### TIMELY FILED?

Yes (  ) No ( )

### LEGAL DESCRIPTION -

T 14N R 3E SEC 3  
T 11N R 1E SEC 23  
T \_\_\_\_\_ R \_\_\_\_\_ SEC \_\_\_\_\_  
T \_\_\_\_\_ R \_\_\_\_\_ SEC \_\_\_\_\_

BLM ( ) FOREST SERVICE ( ) \_\_\_\_\_ SUBJ TO PL 359: Yes ( ) No ( )

WILDERNESS AREA: No ( ) Yes ( ) \_\_\_\_\_

### SPLIT ESTATE -

N/A ( ) SX ( ) PX ( ) SRHA ( ) OTHER ( ) \_\_\_\_\_

Proper Notice Filed if Located on SHRA Lands? N/A ( ) Yes ( ) No ( )

### RECONVEYED MINERALS ON BLM LANDS REQUIRE OPENING ORDERS FROM 1944 TO 1993 -

Open to Entry on: \_\_\_\_\_ N/A ( )

### COMMENTS/STATUS -

VOID ( ) PARTIALLY VOID ( ) PVT MINERALS ( ) WITHDRAWN LANDS ( )

OTHER ( ) \_\_\_\_\_

*Claimant acknowledges that portions of the following claims(s) site(s) may be void or voidable.*

Printed Name of Claimant \_\_\_\_\_

Signature of Claimant \_\_\_\_\_

\*\*\*\*\* FINAL ADJUDICATION \*\*\*\*\*

DATE 5/25/2011

INITIALS TJ

AMC 405739

PAUL SAAD AND ASSOCIATES, LLC

PO BOX 20309 - SEDONA, AZ 86341

PHONE (928) 300-9842

2/15/2010

**RE: Cleator #1 #2 - Hayfield #1 #2 Placer - Locatable minerals mining claims**

Please find check enclosed for \$756 ( $\$189 \times 4 = \$756$ ) made payable to the BLM for these claims.

Please mail stamped copies back to:

**Paul Saad & Associates, LLC**

**PO BOX 20309**

**Sedona, AZ 86341**

Thank you for processing this.

Paul Saad, Senior Mgr

RECEIVED  
BLM AZ STATE OFFICE  
2011 FEB 17 A 8:21  
PHOENIX, ARIZONA

AMC 405139

WHEN RECORDED  
MAIL TO:  
PAUL SAAD & ASSOC.  
PO BOX 20309  
SEDONA, AZ 86341

**LOCATION NOTICE FOR PLACER MINING CLAIM**

NOTICE IS HEREBY GIVEN that the HAYFIELD #1  
\_\_\_\_\_ placer mining claim has been located by  
PAUL SAAD & ASSOCIATES, LLC whose current mailing  
address is PO BOX 20309 SEDONA, AZ 86341

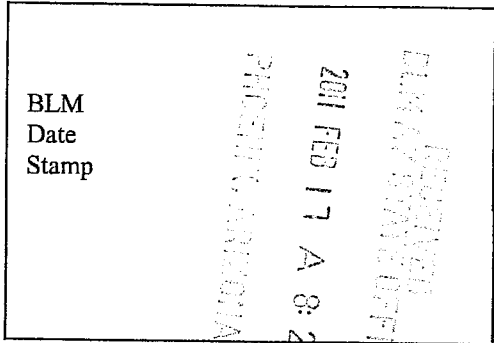

The general course of this claim is NORTH - SOUTH and it is situated in  
YAVAPAI County, Arizona.

This claim is 1320 feet in length and 660 feet in width. This claim runs from the  
location monument on which this location notice is posted approximately 1315 feet in a NORTH  
direction to the NORTH end line and 655 feet in a EAST direction to the EAST end line.  
This claim is marked by four monuments, one at each corner of the claim.

The location monument on which this notice is posted is situated within Section 3, Township  
14 N, Range 3 E, Gila Salt River Base and Meridian, Arizona. This claim encompasses  
portions of the following legal subdivision(s) if located by legal subdivision or the following quarter section (s),  
section (s), Township (s) and Range (s) EAST 1/2 OF THE NW 1/4 of the SE 1/4  
SEC 3 - 14N - 3 E, Gila Salt River Base and Meridian, Arizona.

The locality of this claim with reference to some natural object or permanent monument and additional  
information (if any) concerning its locality are as follows: THE SE CORNER OF CLAIM  
IS APPROX. 1320 FEET WEST AND 1320 FEET NORTH OF THE SE CORNER OF  
SEC 3 - 14N - 3 E

DATED AND POSTED on the ground this 14<sup>th</sup> day of FEB, 20 11.

LOCATOR (s) PAUL SAAD

Form MCF102  
Revised July 2005

This form is available from the Arizona Department of Mines & Mineral Resources and may be reproduced.

AMC 405739

**MINING CLAIM MAP**

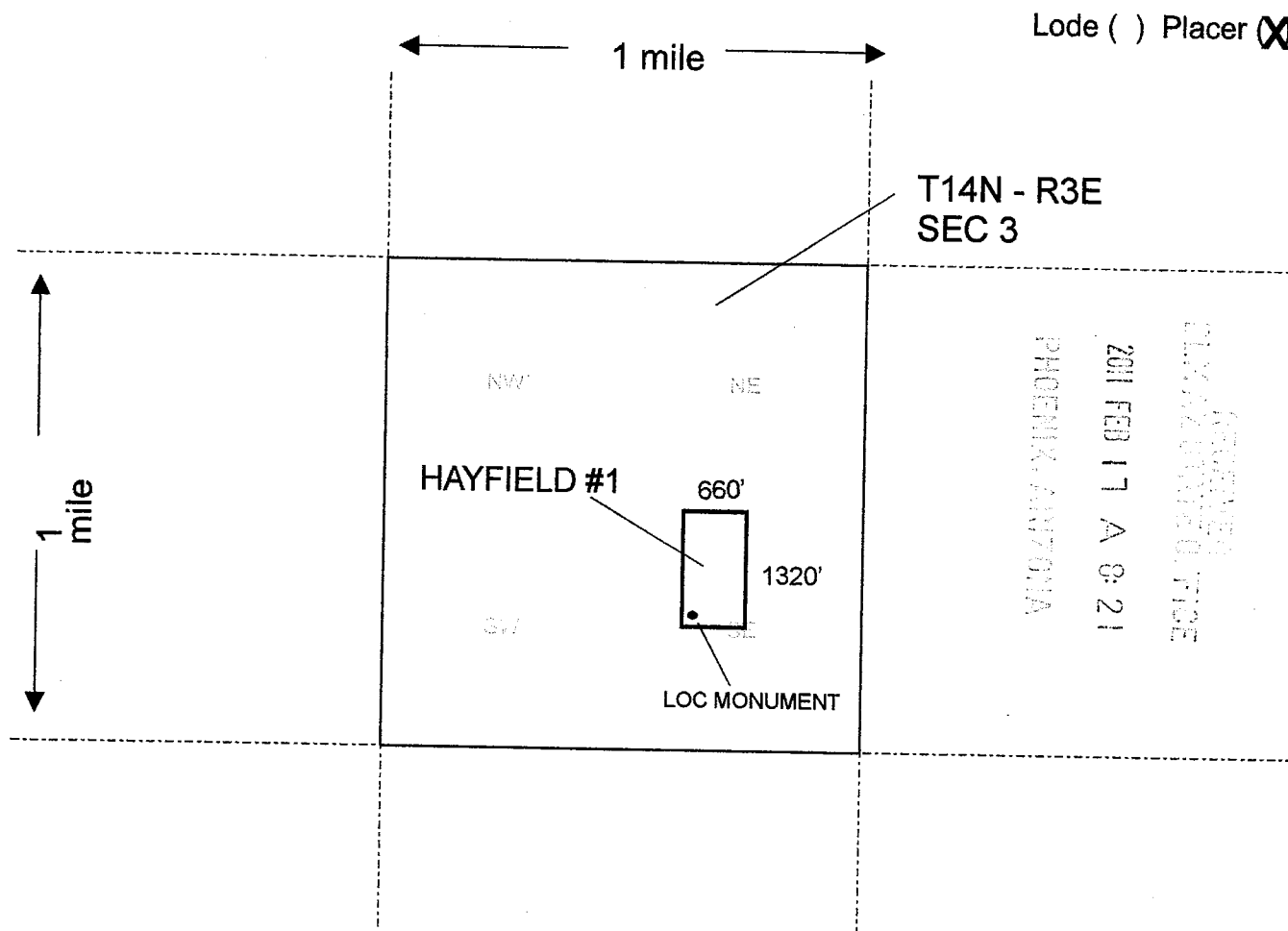

Scale : 1" = 2000 feet

1. The above map depicts the HAYFIELD #1 mining claim, which is located in Section (s) 3, Township 14 N, Range 3 E, Gila and Salt River Base and Meridian, YAVAPAI County, Arizona.

2. The type of corner and location monuments used are as follows: 2" PVC W/ROCK BASE

3. The bearings and distances in degrees and feet between claim corners are as depicted on the map.

**Form MCF100a**  
Revised July 2005

This form is available from the **Arizona Department of Mines & Mineral Resources** and may be reproduced.

AMC 405139

WHEN RECORDED  
MAIL TO:  
PAUL SAAD & ASSOC.  
PO BOX 20309  
SEDONA, AZ 86341

**LOCATION NOTICE FOR PLACER MINING CLAIM**

NOTICE IS HEREBY GIVEN that the HAYFIELD #2  
\_\_\_\_\_ placer mining claim has been located by  
PAUL SAAD & ASSOCIATES, LLC whose current mailing  
address is PO BOX 20309 SEDONA, AZ 86341

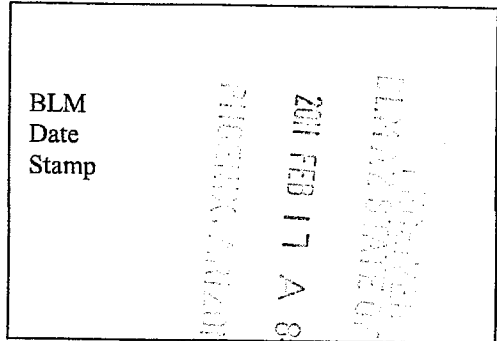

The general course of this claim is EAST - WEST and it is situated in  
YAVAPAI County, Arizona.

This claim is 1320 feet in length and 660 feet in width. This claim runs from the  
location monument on which this location notice is posted approximately 655 feet in a NORTH  
direction to the NORTH end line and 1315 feet in a EAST direction to the EAST end line.  
This claim is marked by four monuments, one at each corner of the claim.

The location monument on which this notice is posted is situated within Section 3, Township  
14 N, Range 3 E, Gila Salt River Base and Meridian, Arizona. This claim encompasses  
portions of the following legal subdivision(s) if located by legal subdivision or the following quarter section (s),  
section (s), Township (s) and Range (s) NORTH 1/2 OF THE SW 1/4 of the SE 1/4  
SEC 3 - 14N - 3 E, Gila Salt River Base and Meridian, Arizona.

The locality of this claim with reference to some natural object or permanent monument and additional  
information (if any) concerning its locality are as follows: THE SE CORNER OF CLAIM  
IS APPROX. 1320 FEET WEST AND 660 FEET NORTH OF THE SE CORNER OF  
SEC 3 - 14N - 3 E

DATED AND POSTED on the ground this 14<sup>TH</sup> day of FEB, 2011.

LOCATOR (s) PAUL SAAD

Form MCF102  
Revised July 2005

This form is available from the **Arizona Department of Mines & Mineral Resources** and may be reproduced.

AMC 405740

**MINING CLAIM MAP**

Lode ( ) Placer (X)

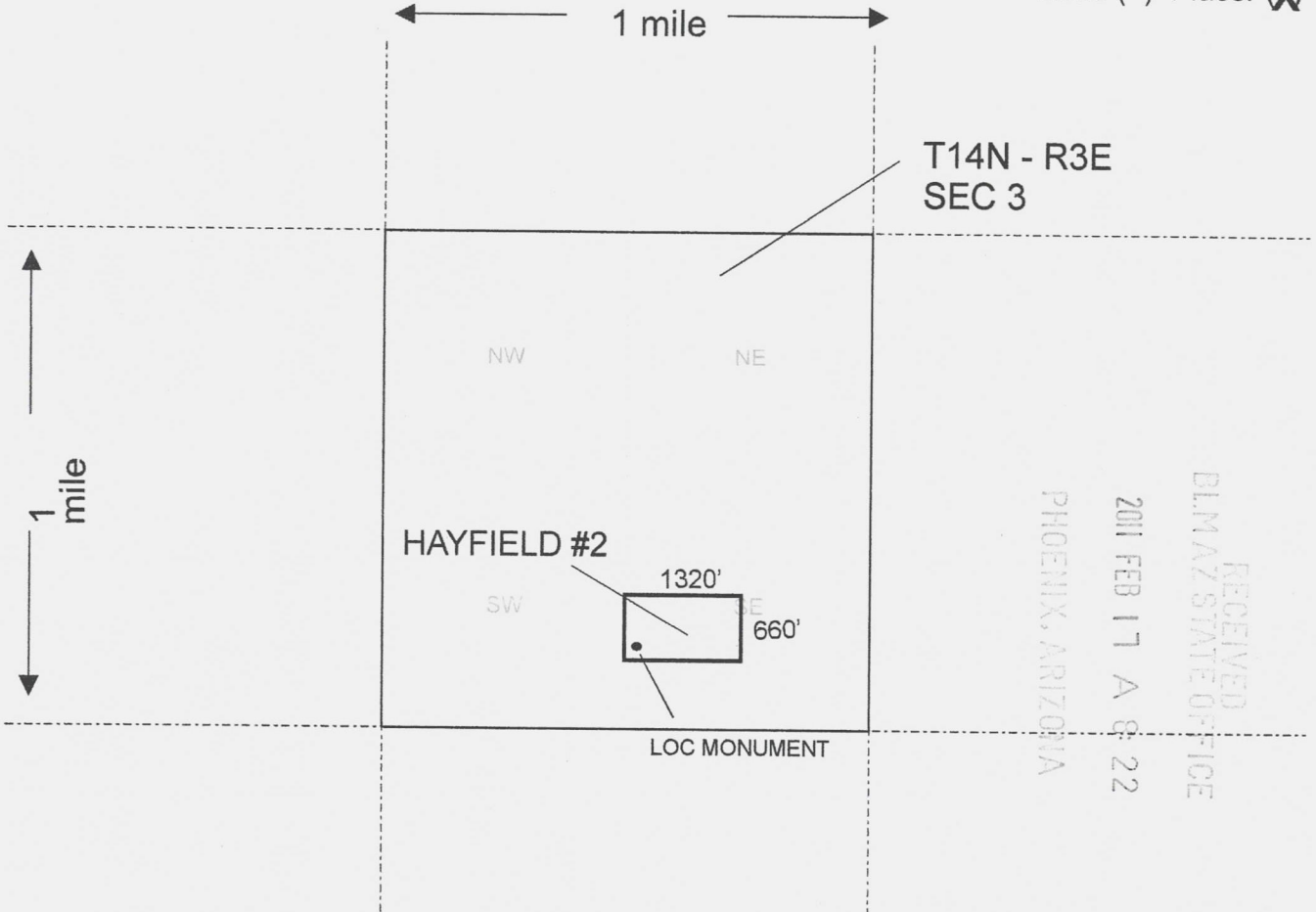

Scale : 1" = 2000 feet

1. The above map depicts the HAYFIELD #2 mining claim, which is located in Section (s) 3, Township 14 N, Range 3 E, Gila and Salt River Base and Meridian, YAVAPAI County, Arizona.

2. The type of corner and location monuments used are as follows: 2" PVC W/ROCK BASE

3. The bearings and distances in degrees and feet between claim corners are as depicted on the map.

**Form MCF100a**  
Revised July 2005

This form is available from the **Arizona Department of Mines & Mineral Resources** and may be reproduced.

AMC 405740

**LOCATION NOTICE FOR PLACER MINING CLAIM**

NOTICE IS HEREBY GIVEN that the CLEATOR GOLD #1  
\_\_\_\_\_ placer mining claim has been located by  
PAUL SAAD & ASSOCIATES, LLC whose current mailing  
address is PO BOX 20309 SEDONA, AZ 86341

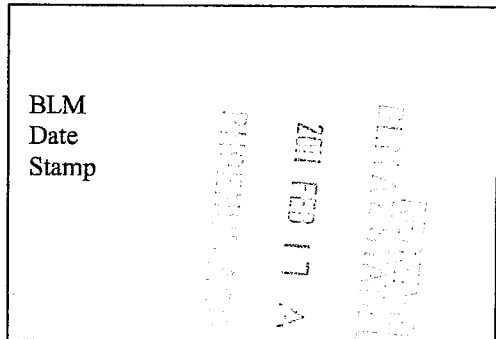

The general course of this claim is EAST - WEST and it is situated in  
YAVAPAI County, Arizona.

This claim is 1320 feet in length and 660 feet in width. This claim runs from the  
location monument on which this location notice is posted approximately 560 feet in a NORTH  
direction to the NORTH end line and 600 feet in a EAST direction to the EAST end line.  
This claim is marked by four monuments, one at each corner of the claim.

The location monument on which this notice is posted is situated within Section 23, Township  
11 N, Range 1 E, Gila Salt River Base and Meridian, Arizona. This claim encompasses  
portions of the following legal subdivision(s) if located by legal subdivision or the following quarter section (s),  
section (s), Township (s) and Range (s) NORTH 1/2 OF THE NW 1/4 of the SE 1/4  
SEC 23 - 11N - 1 E, Gila Salt River Base and Meridian, Arizona.

The locality of this claim with reference to some natural object or permanent monument and additional  
information (if any) concerning its locality are as follows: THE SW CORNER OF CLAIM  
IS APPROX. 2640 FEET EAST AND 1980 FEET NORTH OF THE SW CORNER OF  
SEC 23 - 11N - 1 E

DATED AND POSTED on the ground this 8TH day of FEB, 2011.

LOCATOR (s) PAUL SAAD

Form MCF102  
Revised July 2005

This form is available from the **Arizona Department of Mines & Mineral Resources** and may be reproduced.

AMC 405741

**MINING CLAIM MAP**

Lode ( ) Placer

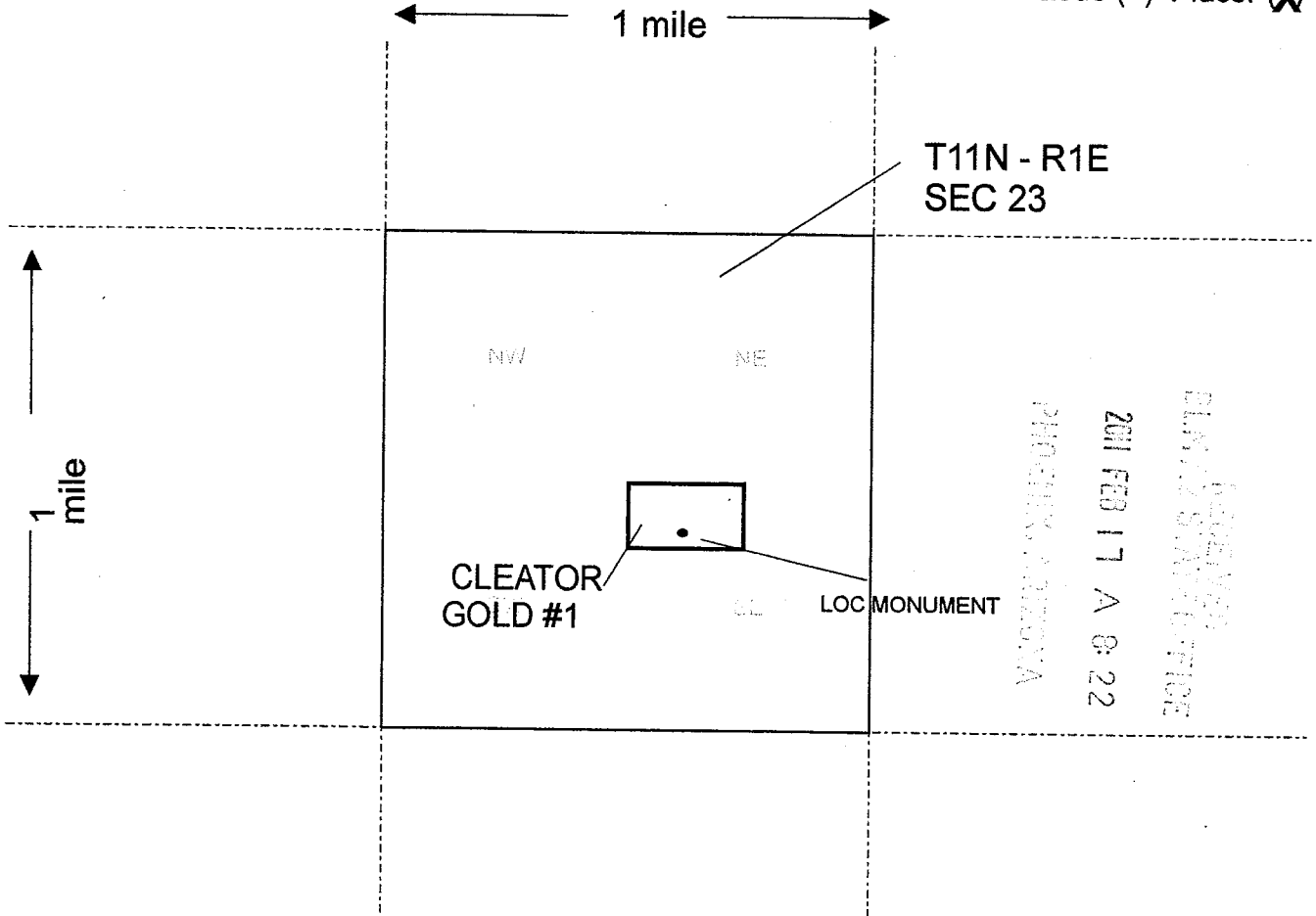

Scale : 1" = 2000 feet

1. The above map depicts the CLEATOR GOLD #1 mining claim, which is located in Section (s) 23, Township 11 N, Range 1 E, Gila and Salt River Base and Meridian,

YAVAPAI County, Arizona.

2. The type of corner and location monuments used are as follows: 2" PVC W/ROCK BASE

3. The bearings and distances in degrees and feet between claim corners are as depicted on the map.

**Form MCF100a**  
Revised July 2005

This form is available from the **Arizona Department of Mines & Mineral Resources** and may be reproduced.

AMC 405741



**LOCATION NOTICE FOR PLACER MINING CLAIM**

NOTICE IS HEREBY GIVEN that the CLEATOR GOLD #2  
\_\_\_\_\_ placer mining claim has been located by  
PAUL SAAD & ASSOCIATES, LLC whose current mailing  
address is PO BOX 20309 SEDONA, AZ 86341

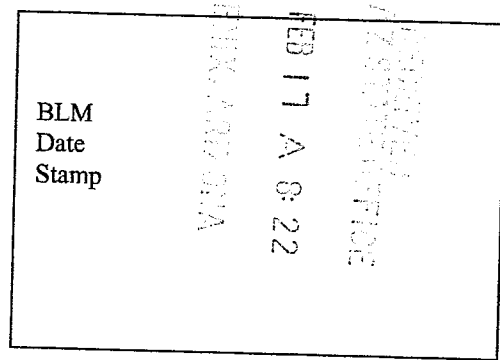

The general course of this claim is EAST - WEST and it is situated in  
YAVAPAI County, Arizona.

This claim is 1320 feet in length and 660 feet in width. This claim runs from the  
location monument on which this location notice is posted approximately 560 feet in a NORTH  
direction to the NORTH end line and 600 feet in a EAST direction to the EAST end line.  
This claim is marked by four monuments, one at each corner of the claim.

The location monument on which this notice is posted is situated within Section 23, Township  
11 N, Range 1 E, Gila Salt River Base and Meridian, Arizona. This claim encompasses  
portions of the following legal subdivision(s) if located by legal subdivision or the following quarter section (s),  
section (s), Township (s) and Range (s) SOUTH 1/2 OF THE SW 1/4 of the NE 1/4  
SEC 23 - 11N - 1 E, Gila Salt River Base and Meridian, Arizona.

The locality of this claim with reference to some natural object or permanent monument and additional  
information (if any) concerning its locality are as follows: THE SW CORNER OF CLAIM  
IS APPROX. 2640 FEET EAST AND 2640 FEET NORTH OF THE SW CORNER OF  
SEC 23 - 11N - 1 E

DATED AND POSTED on the ground this 8TH day of FEB, 20 11.

LOCATOR (s) PAUL SAAD

Form MCF102  
Revised July 2005

AMC 405742

**MINING CLAIM MAP**

Lode ( ) Placer (X)

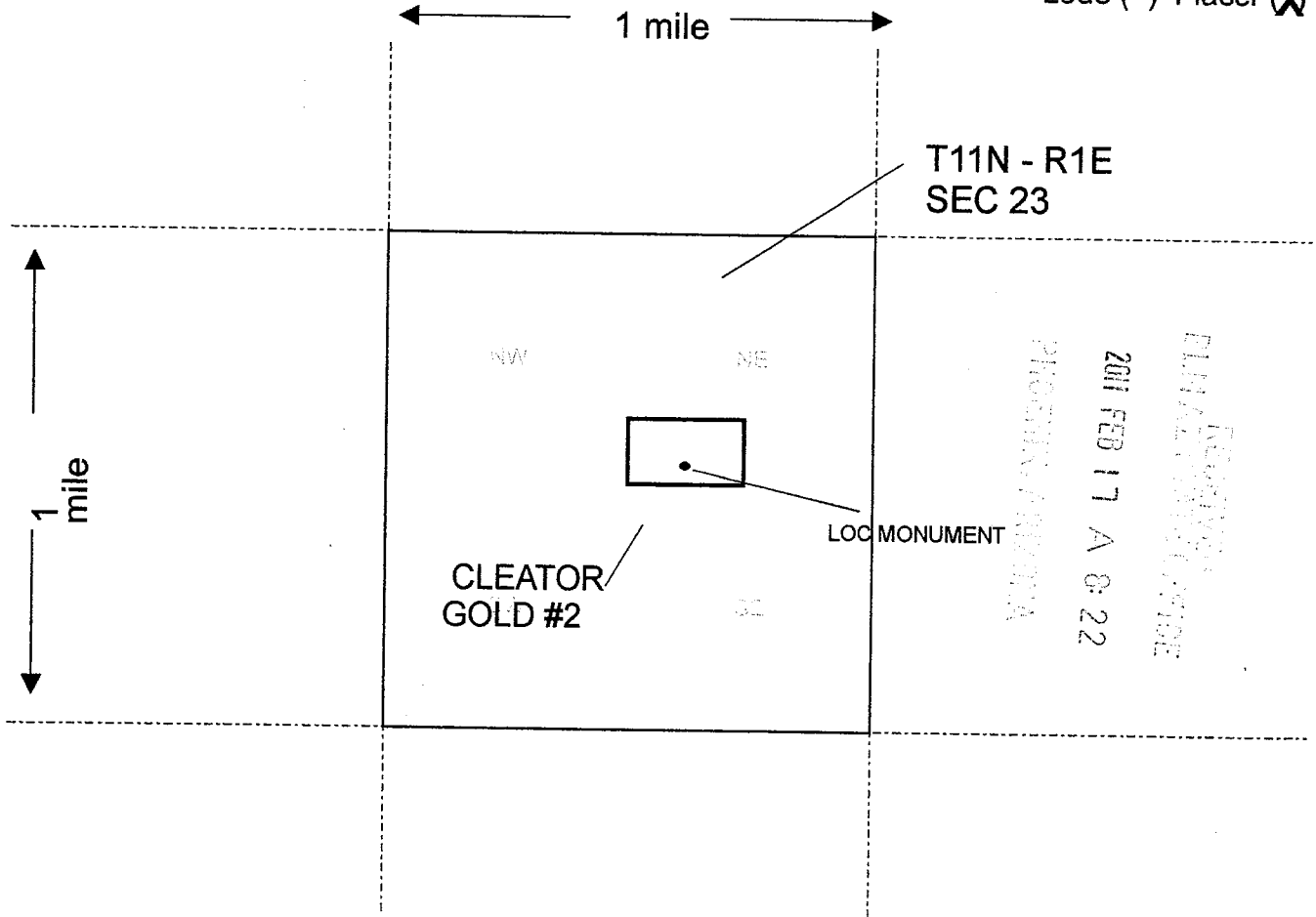

Scale : 1" = 2000 feet

1. The above map depicts the CLEATOR GOLD #2 mining claim, which is located in Section (s) 23, Township 11 N, Range 1 E, Gila and Salt River Base and Meridian, YAVAPAI County, Arizona.

2. The type of corner and location monuments used are as follows: 2" PVC W/ROCK BASE

3. The bearings and distances in degrees and feet between claim corners are as depicted on the map.

Form MCF100a  
Revised July 2005

This form is available from the **Arizona Department of Mines & Mineral Resources** and may be reproduced.

AMC 405742



RUN TIME: 11:37 AM

RUN DATE: 03/02/2011  
Page 1 of 1

DEPARTMENT OF INTERIOR  
BUREAU OF LAND MANAGEMENT

Input Parameters for Geographic Report with Land

System Id = CR

Admin State = AZ

Geo State = AZ

Casetype Begins With

Case Disp Txt = AUTHORIZED, CANCELLED, EXPIRED, PENDING, REJECTED, RELINQUISHED, WITHDRAWN

Mer Twp Rng = 14 0110N 0010E, 14 0140N 0030E

Section =

Mtrs =

Commodity =

Commodity Txt =

Pending Org =

Pend Org Decode =

Total Rows Returned: 47

NO WARRANTY IS MADE BY BLM FOR USE OF THE DATA  
FOR PURPOSES NOT INTENDED BY BLM

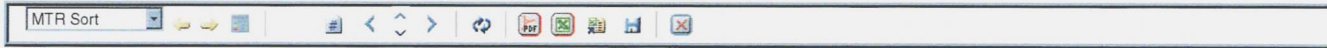

RUN TIME: 11:37 AM  
 Adm State: AZ

UNITED STATES DEPARTMENT OF INTERIOR  
 BUREAU OF LAND MANAGEMENT  
 GEOGRAPHIC REPORT WITH LAND  
 Sorted by Meridian Township Range

RUN DATE: 03/02/2011  
 Page 1 of ?

Serial Number: [AZA\\_023490PT](#)  
 Total Case Acres: 1,459.080

CaseType	Case Disp	14	0110N	0010E	Sect	Sur Typ	Sur Num	Suff	Subdivision	Act Pend
220200	AUTHORIZED				701	FF		1	MS 3893;	

Serial Number: [AZA\\_024166PT](#)  
 Total Case Acres: 784.657

CaseType	Case Disp	14	0110N	0010E	Sect	Sur Typ	Sur Num	Suff	Subdivision	Act Pend
220200	AUTHORIZED				022	MS	3893	1		
					027	MS	3893	1		

Serial Number: [AZA\\_028558](#)  
 Total Case Acres: 25,517.000

CaseType	Case Disp	14	0110N	0010E	Sect	Sur Typ	Sur Num	Suff	Subdivision	Act Pend
232107	AUTHORIZED				028	ALIQ			S2N2,S2;	
						FF			PART N2N2;	
					029	ALIQ			SENE,E2SW,SE;	
						FF		1	PART N2NE,NWSWNE,N2SENE;	
						FF		2	PART SWNW,W2W2SW	
						MNR		1	NESENE,S2SWNE,S2SENE;	
						MNR		2	E2W2SW;	
					030	FF			PART E2SESE;	
					031	ALIQ			E2SE;	
						FF			PART NE,SESESW,W2SE;	
					032	ALIQ			ALL;	
					033	ALIQ			N2,N2SW,SWSW;	
						FF			PART SESE,NWSE;	
					034	FF			PART S2NESE,S2S2;	
					035	FF			PART W2SW;	

# UNSURVEYED TOWNSHIP 11 NORTH RANGE 1 EAST OF THE GILA AND SALT RIVER MERIDIAN, ARIZONA

PROTRACTION DIAGRAM NO 16 OFFICIALLY FILED 12/7/1959

YAVAPAI COUNTY  
HASSAYAMPKA FIELD OFFICE

STATUS OF PUBLIC DOMAIN  
LAND AND MINERAL TITLES

## MTP SUPPL SEC 23

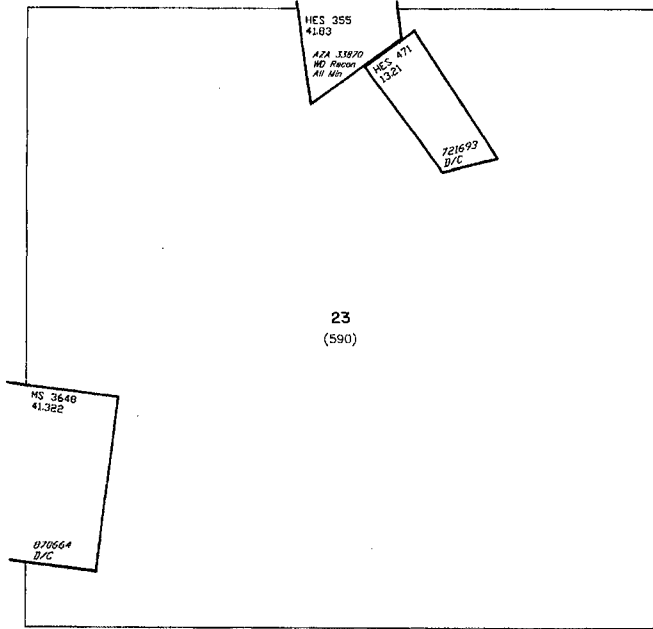

INDEX TO SEGREGATED TRACTS				
RESURVEY	ORIGINAL SURVEY			
TRACT NO	T	R	SEC	SUBDIVISION

*FOR ORDERS AFFECTING DISPOSAL OR USE OF UNIDENTIFIED LANDS WITHDRAWN FOR CLASSIFICATION, MINERALS, WATER AND/OR OTHER PUBLIC PURPOSES, REFER TO INDEX OF MISCELLANEOUS DOCUMENTS.*

*All Tracts included in WDL for Prescott NF Proc 10/21/1899*

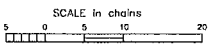

**WARNING STATEMENT**  
This plat is the Bureau's Record of Title, and should be used only as a graphic display of the locust survey data. Records herein do not reflect title changes which may have been effected by lateral movements of rivers or other bodies of water. Refer to the official surveys for official survey information.

CURRENT TO	BT	GSR Mer
8-6-2008	PV	T 11 N
		R 1 E

NO 3





# TOWNSHIP 14 NORTH RANGE 3 EAST OF THE GILA AND SALT RIVER MERIDIAN, ARIZONA

YAVAPAI COUNTY  
HASSAYAMPA FIELD OFFICE

STATUS OF PUBLIC DOMAIN  
LAND AND MINERAL TITLES

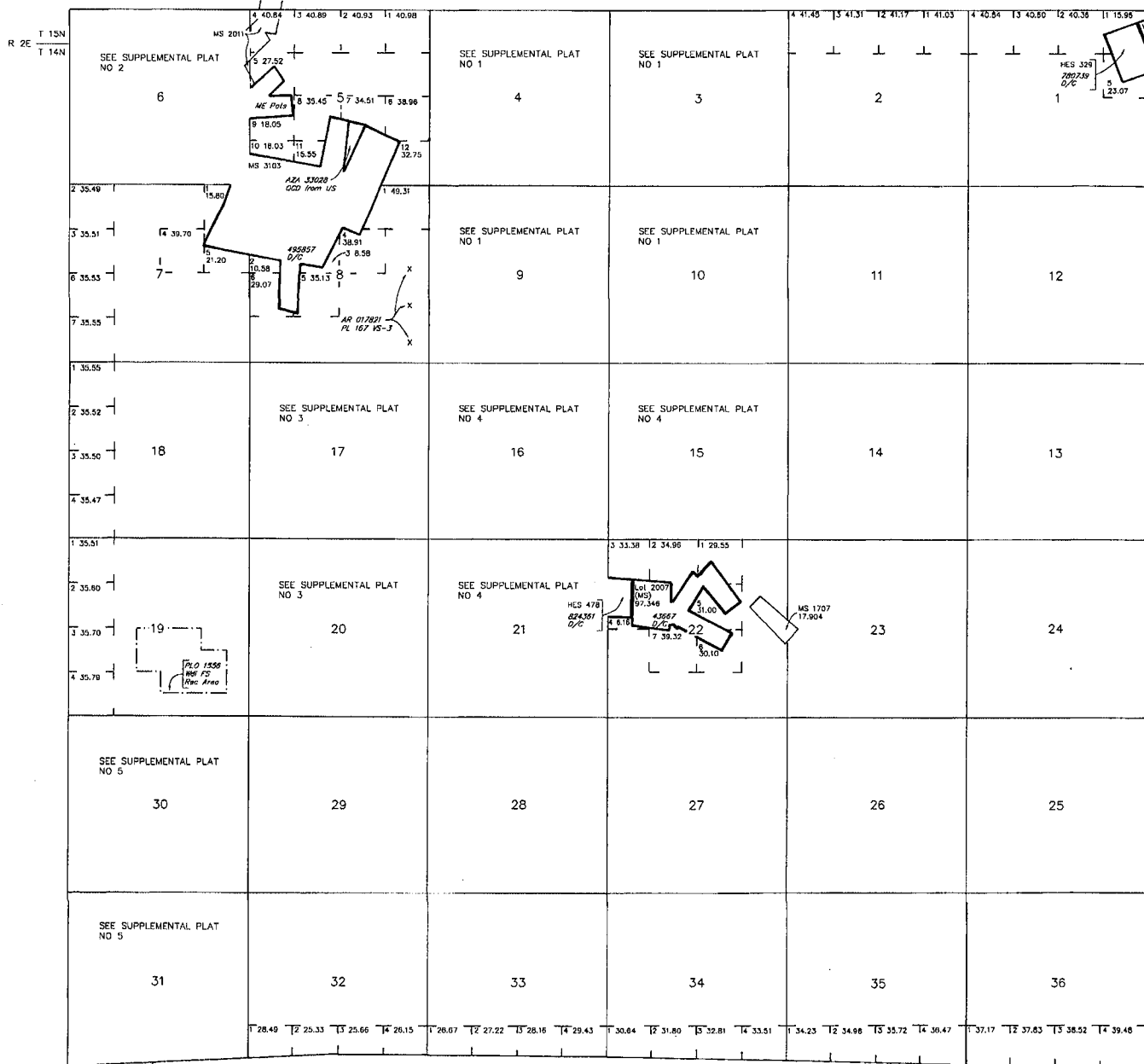

Lot 34°32'38"N  
Long 111°58'45"W

INDEX TO SEGREGATED TRACTS				
TRACT NO	RESURVEY			ORIGINAL SURVEY
	T	R	SEC	SUBDIVISION

*FOR ORDERS AFFECTING DISPOSAL OR USE OF UNIDENTIFIED LANDS WITHDRAWN FOR CLASSIFICATION, MINERALS, WATER AND/OR OTHER PUBLIC PURPOSES, REFER TO INDEX OF MISCELLANEOUS DOCUMENTS.*

*All tp included in Well Prescott NF EG 908 7/2/1908*

*MDS 81 NE  
82 NW  
83 SW  
84 SE*

*All tp included in Determination Area PL 167 AR 017821 4/10/1938*

R 2E R 3E  
T 13N

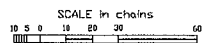

**WARNING STATEMENT**  
This plot is the Bureau's Record of Title, and should be used only as a graphic display of the township survey data. Records herein do not reflect title changes which may have been effected by lateral movements of rivers or other bodies of water, title to the original surveys for official survey information.

CURRENT TO	OSB	GSR Mer
2-24-2009	PV	T 14 N R 3 E